lick LIBRARY

GUITAR LESSONS

ABSOLUTE BEGINNERS

THE CAGED SYSTEM

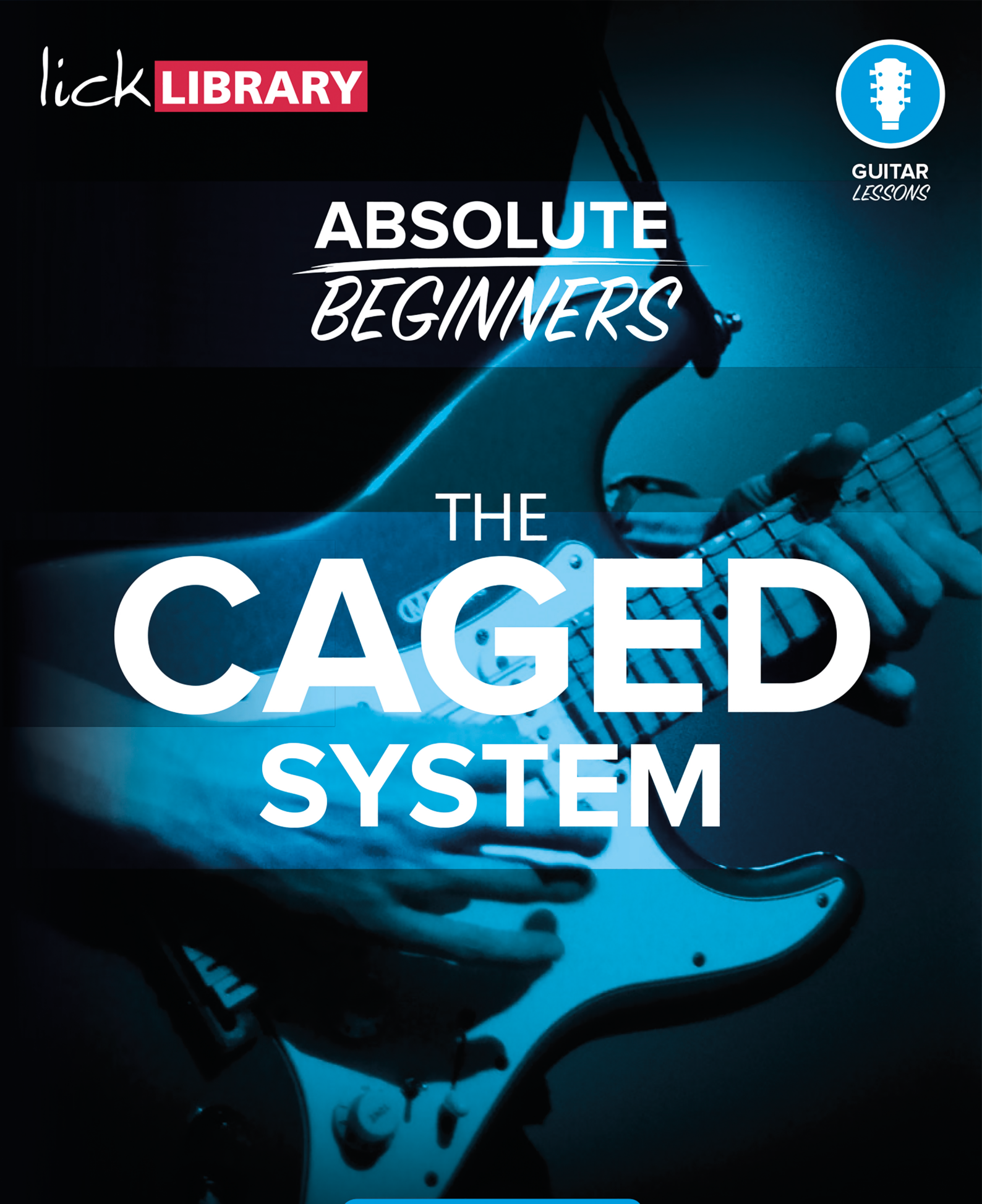

TAB INCLUDED

START LEARNING **THE MOST POPULAR SYSTEM OF CHORDS AND SCALES** TODAY

CAGED

Standard tuning

♩ = 120

C chord using "C shape"

D chord using "C shape"

E Chord using "C shape"

C Shape

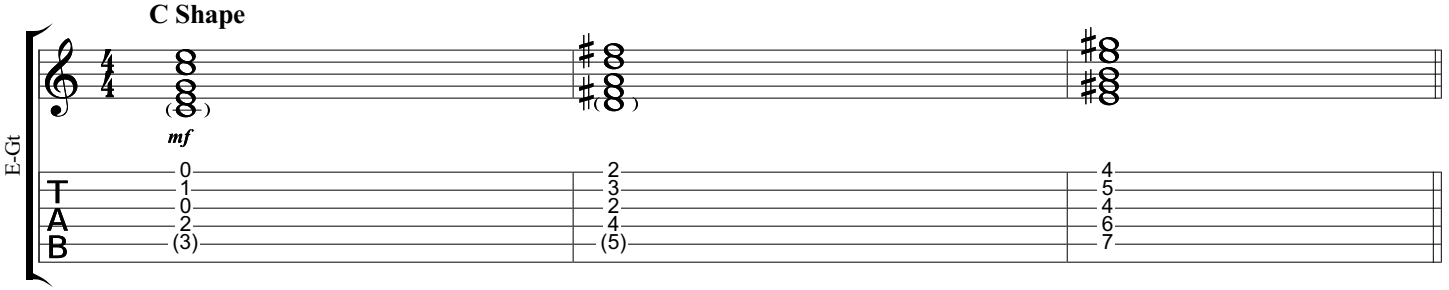

Triads in "C shape"

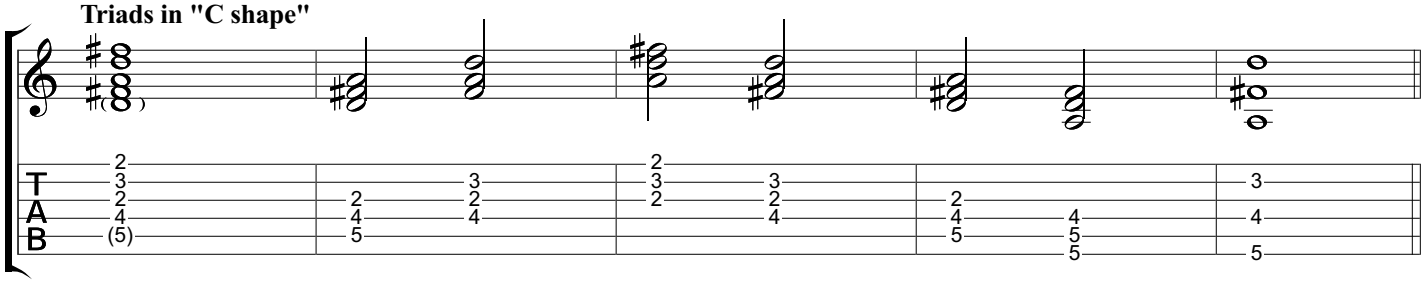

A chord using "A shape"

Bb chord using "A shape"

D chord using "A shape"

A Shape

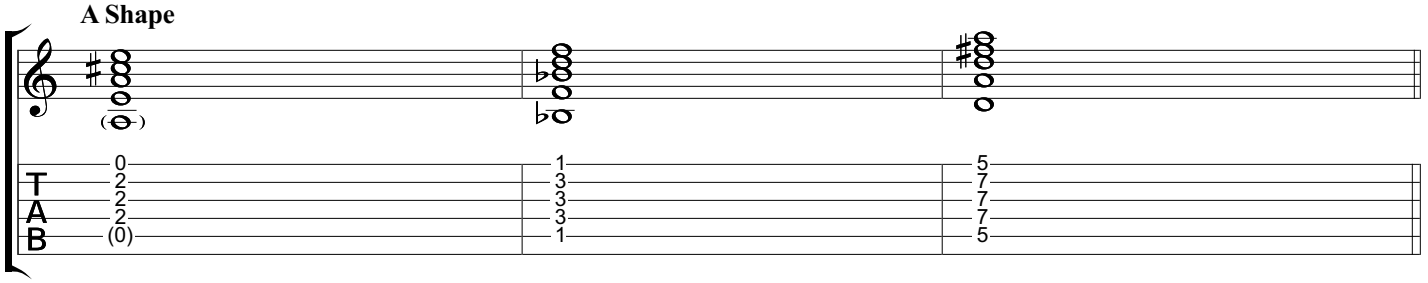

Smaller patterns in "A Shape"

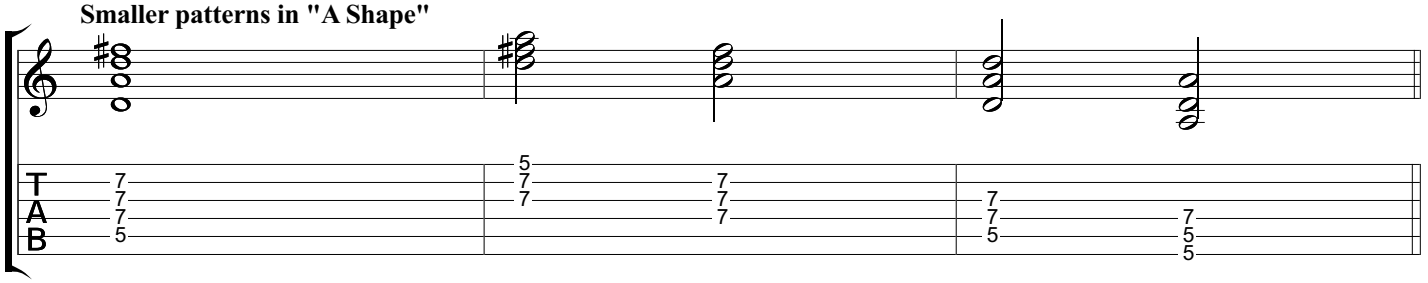

E using "A shape"

D using "A shape"

A using "C shape"

E using "A shape"

Chord Progression

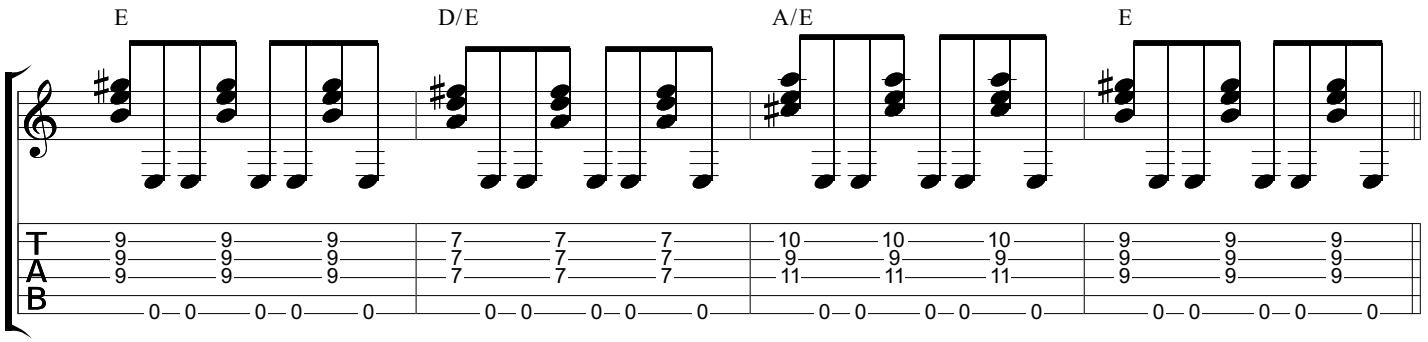

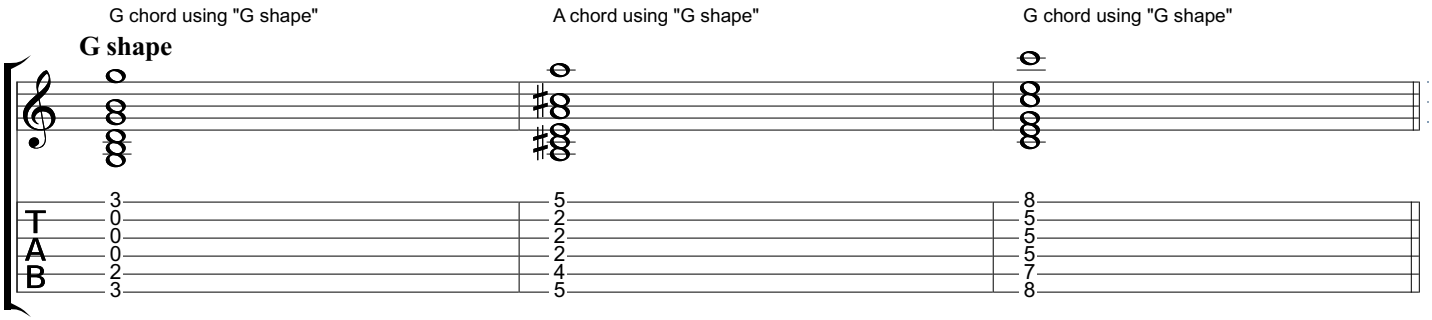
G chord using "G shape"
A chord using "G shape"
G chord using "G shape"
G shape

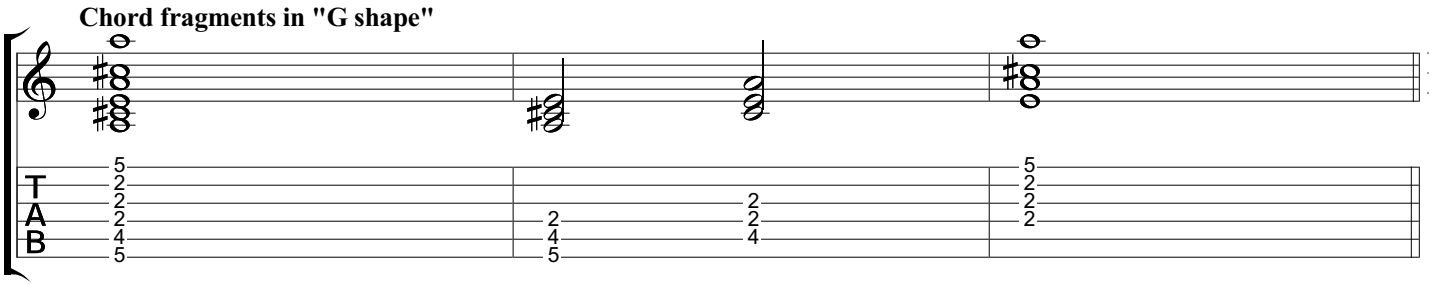
Chord fragments in "G shape"

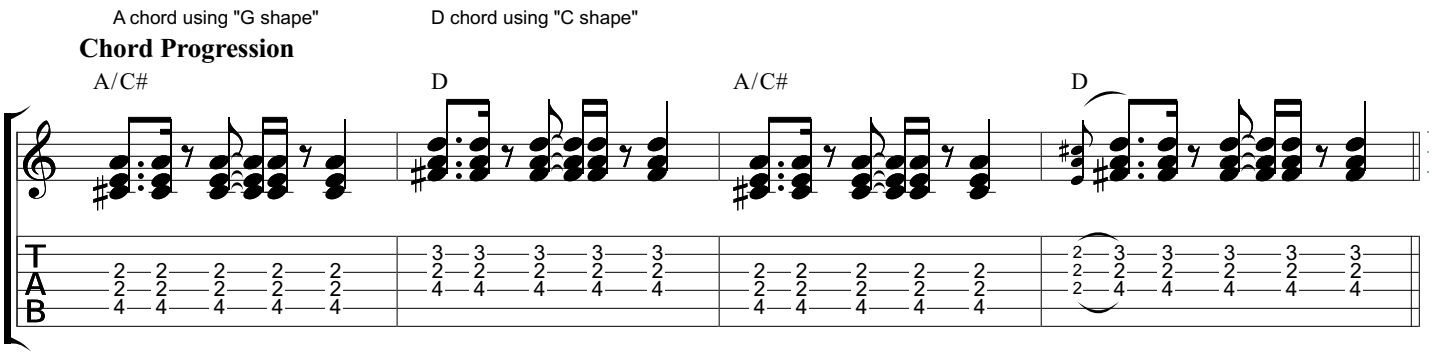
A chord using "G shape"
D chord using "C shape"
Chord Progression
A/C#
D
A/C#
D

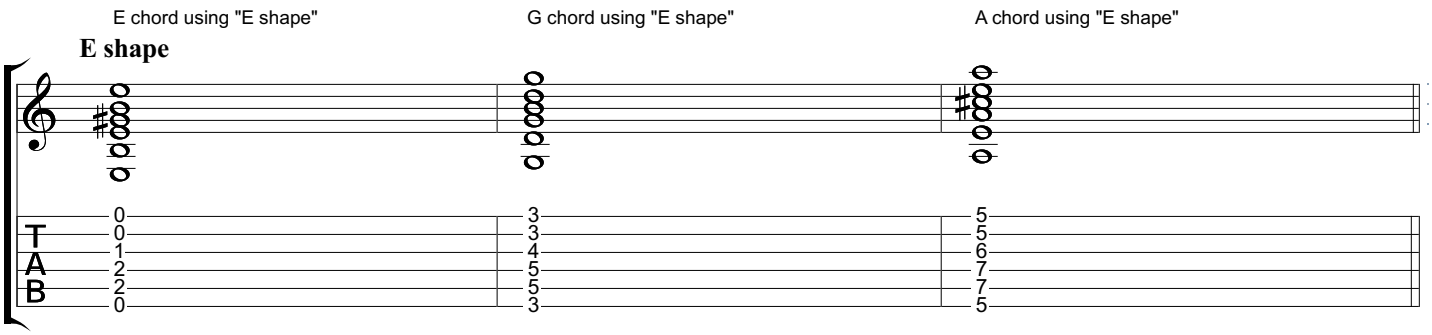
E chord using "E shape"
G chord using "E shape"
A chord using "E shape"
E shape

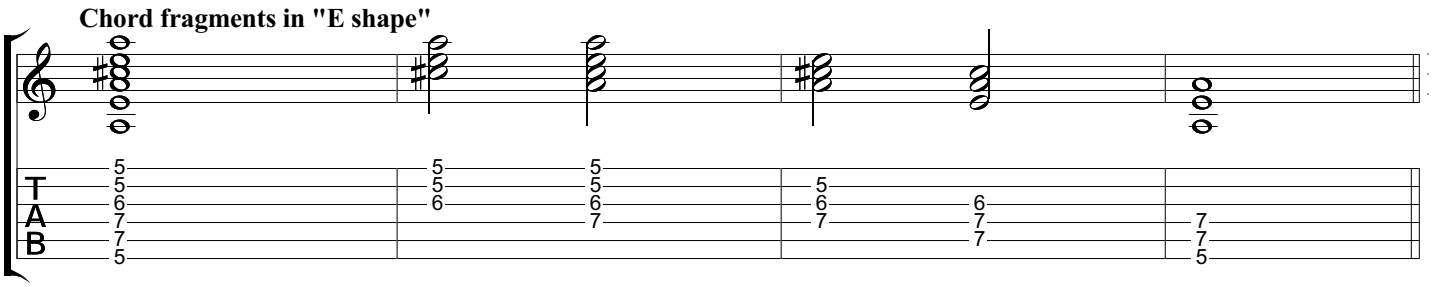
Chord fragments in "E shape"

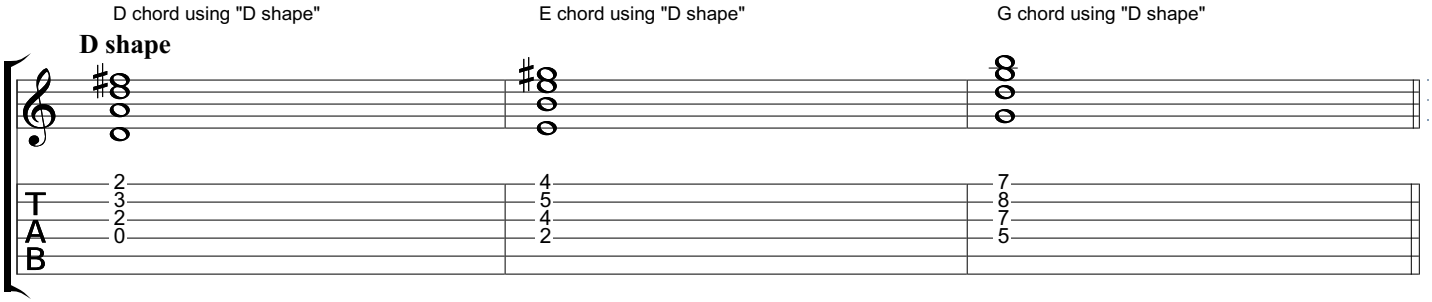
D chord using "D shape"
E chord using "D shape"
G chord using "D shape"
D shape

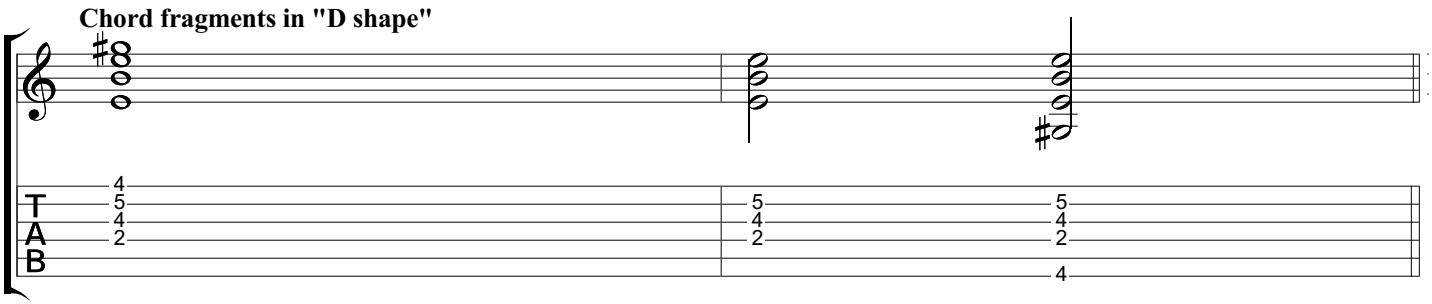
Chord fragments in "D shape"

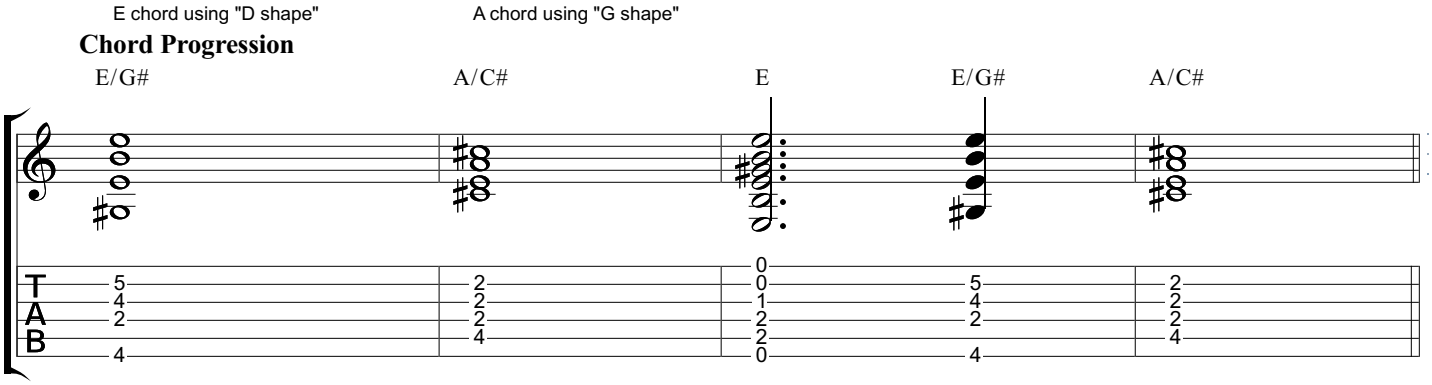
E chord using "D shape"
A chord using "G shape"
Chord Progression
E/G#
A/C#
E
E/G#
A/C#

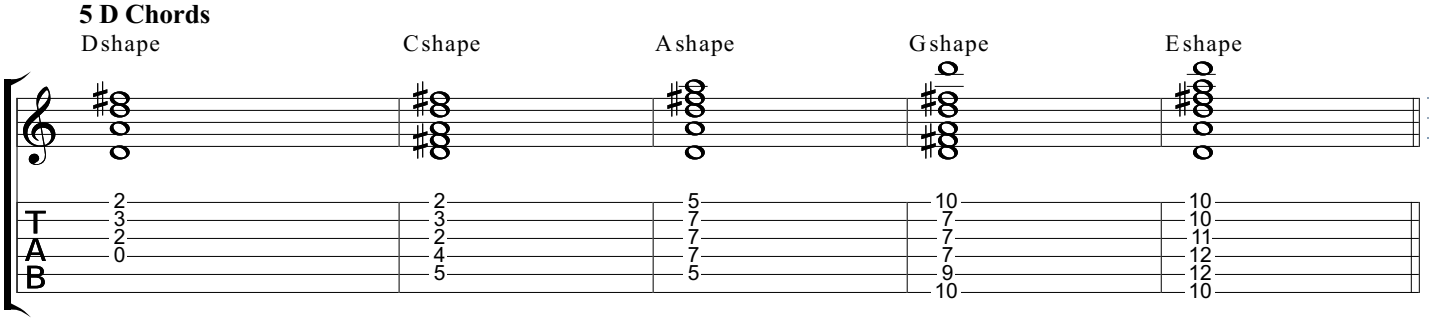
5 D Chords
Dshape
Cshape
Ashape
Gshape
Eshape

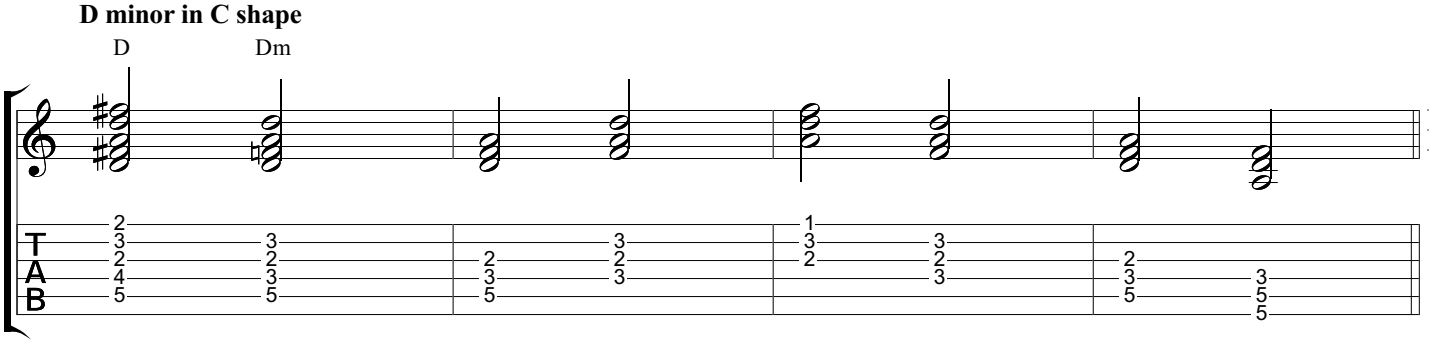
D minor in C shape
D
Dm

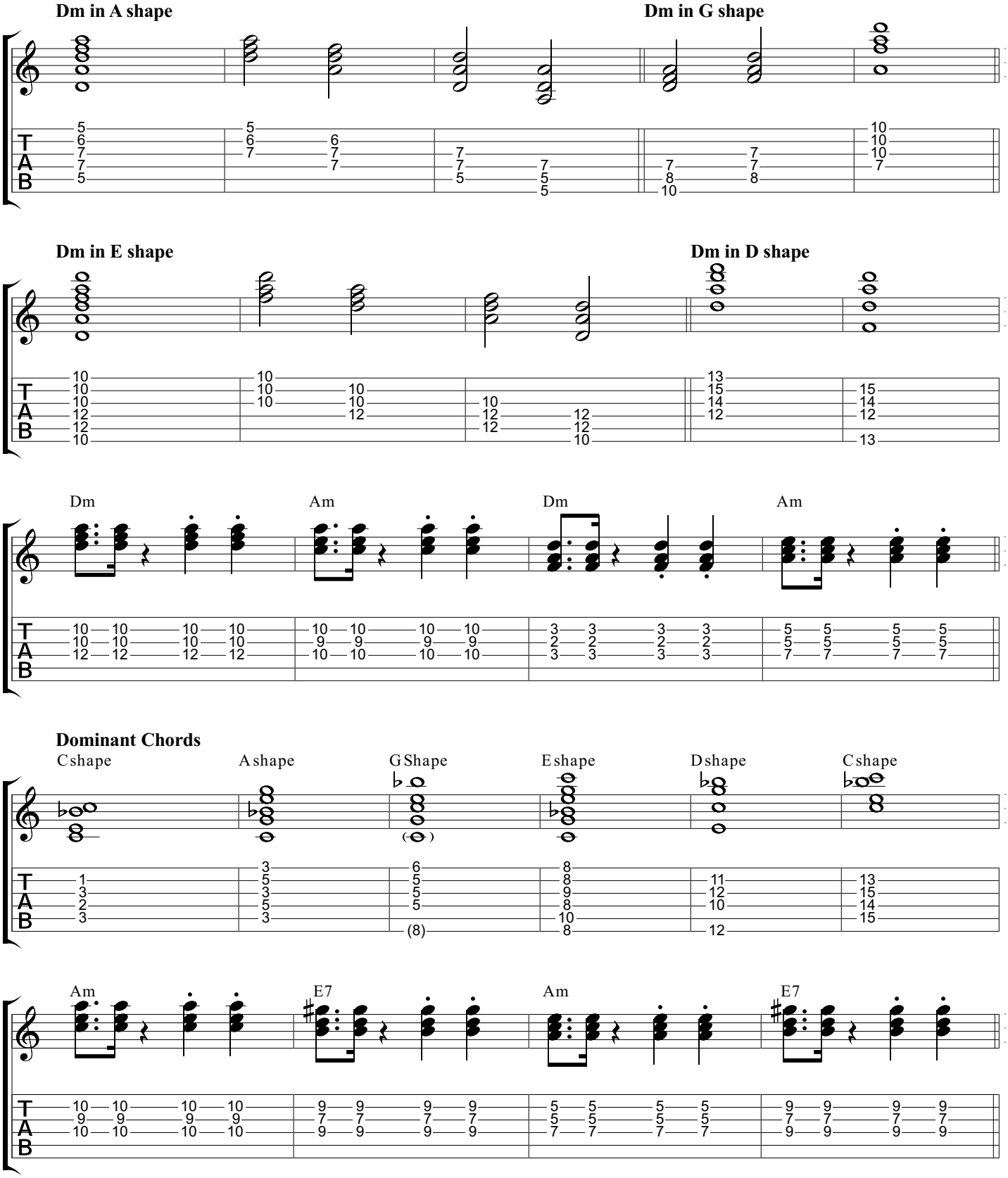
Dm in A shape
Dm in G shape
Dm in E shape
Dm in D shape
Dm
Am
Dm
Am
Dominant Chords
Cshape
Ashape
GShape
Eshape
Dshape
Cshape
Am
E7
Am
E7

Jam Track

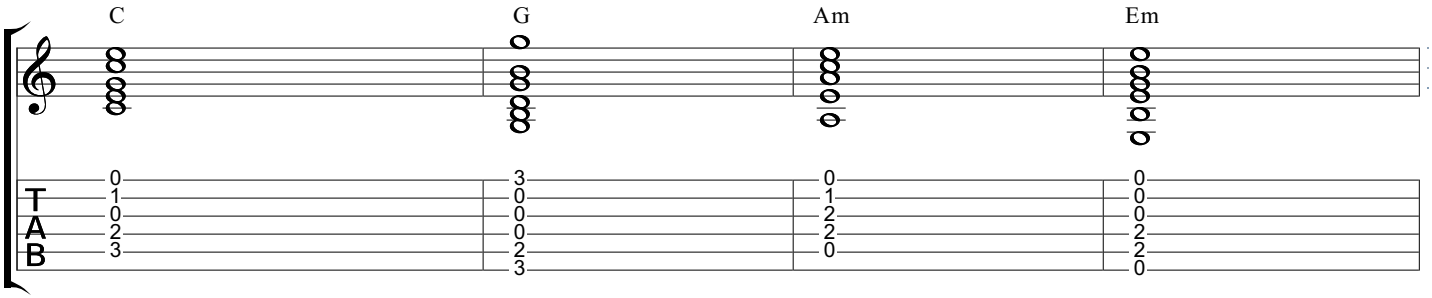

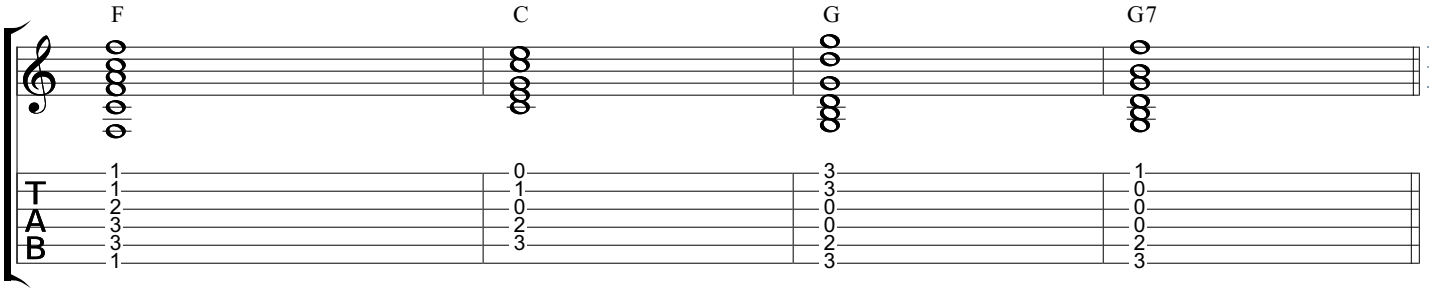

Variations

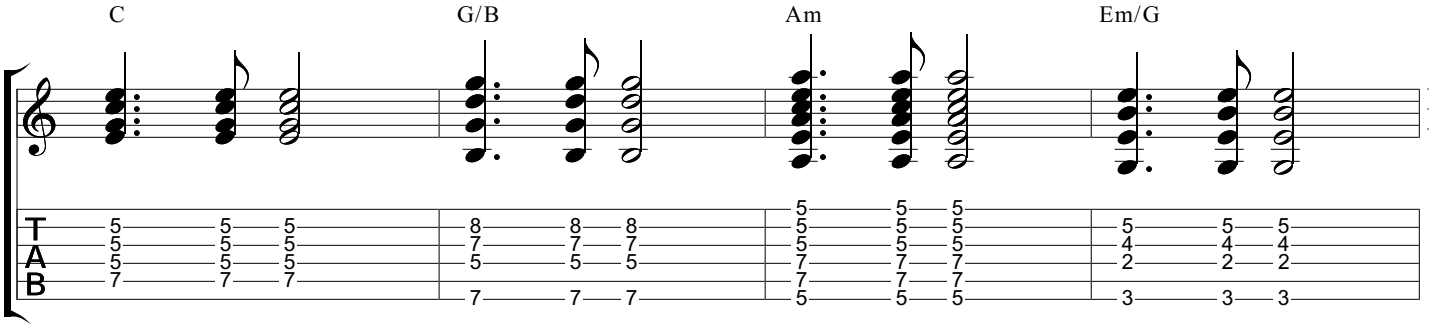

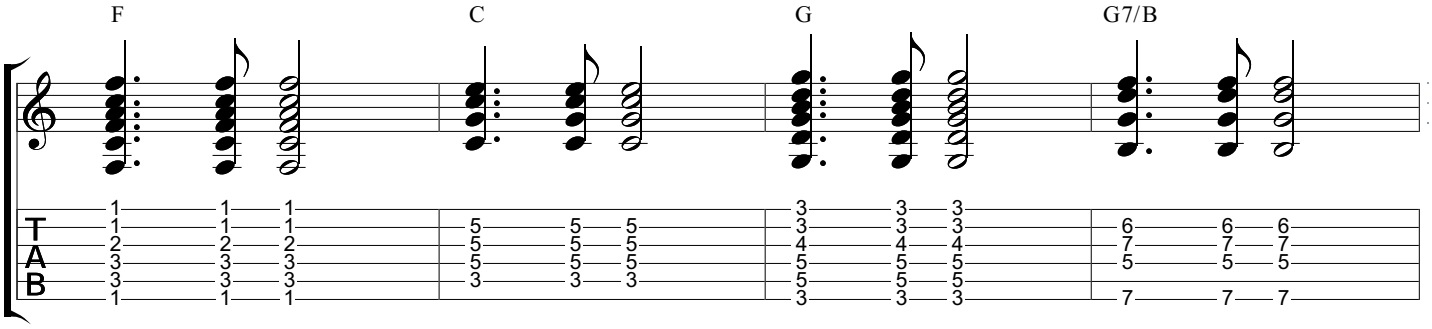

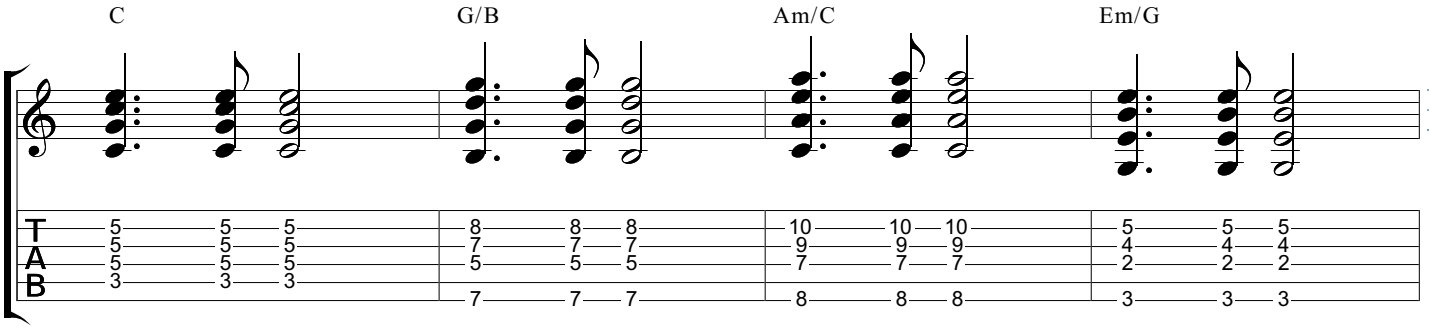

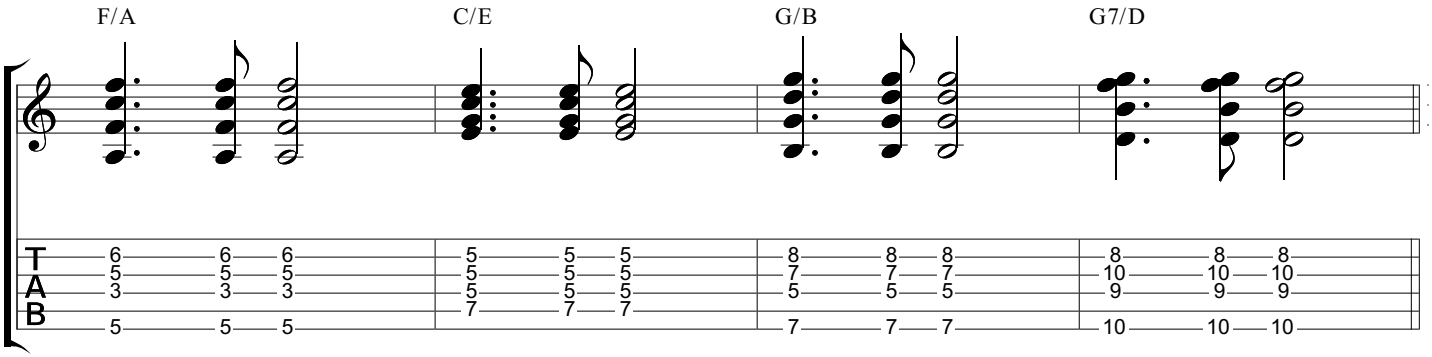

Scales

C in C shape

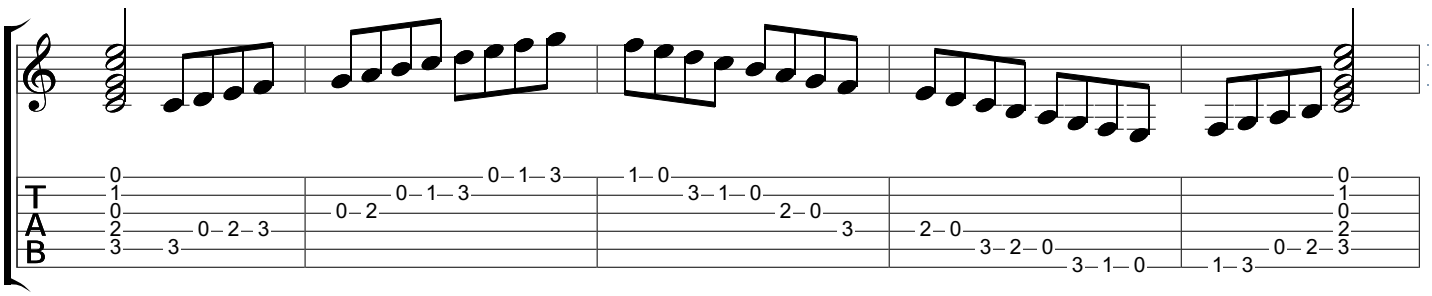

C in C shape

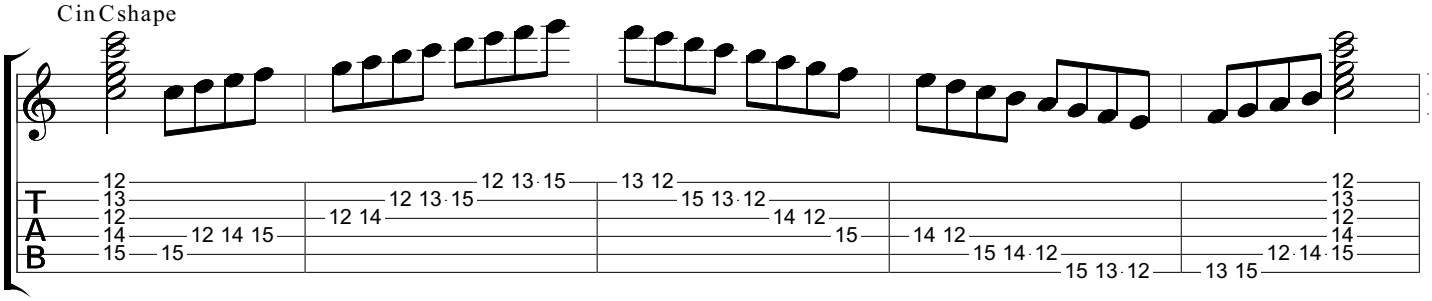

C in A shape

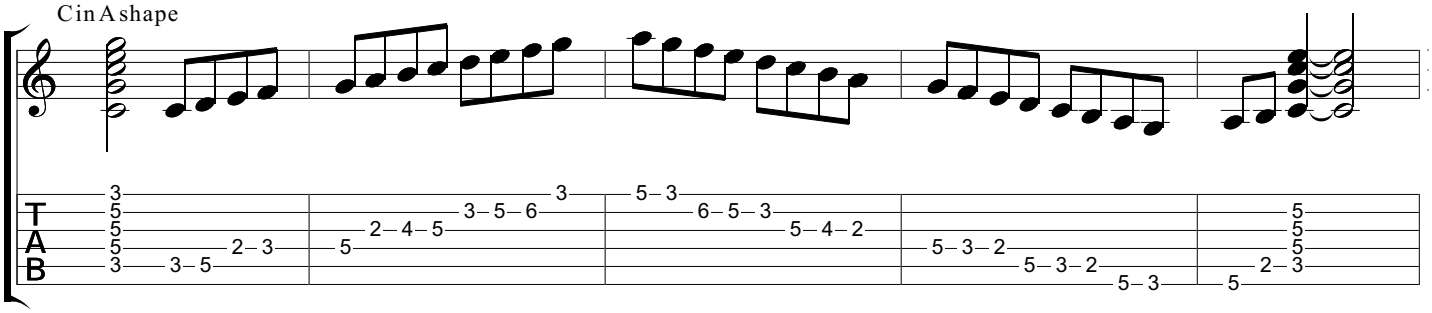

C in G shape

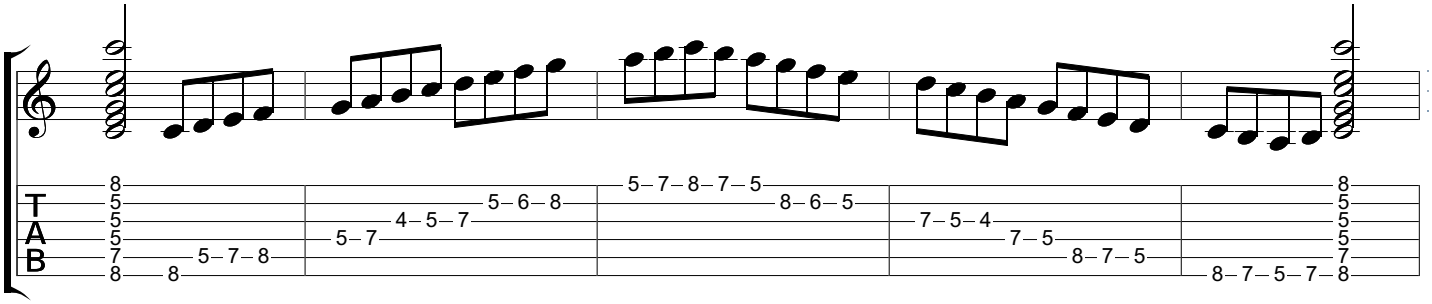

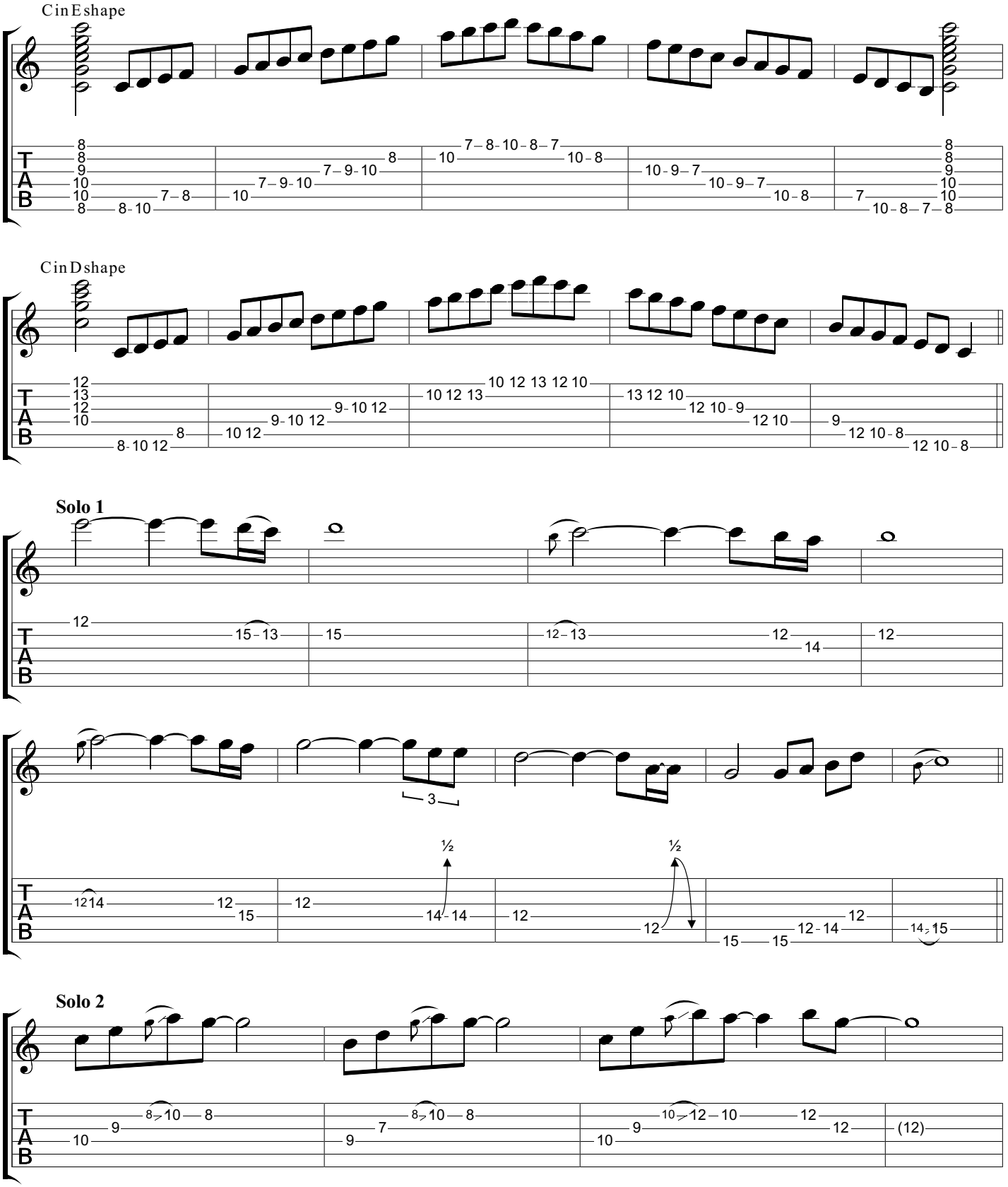
C in E shape
C in D shape
Solo 1
Solo 2

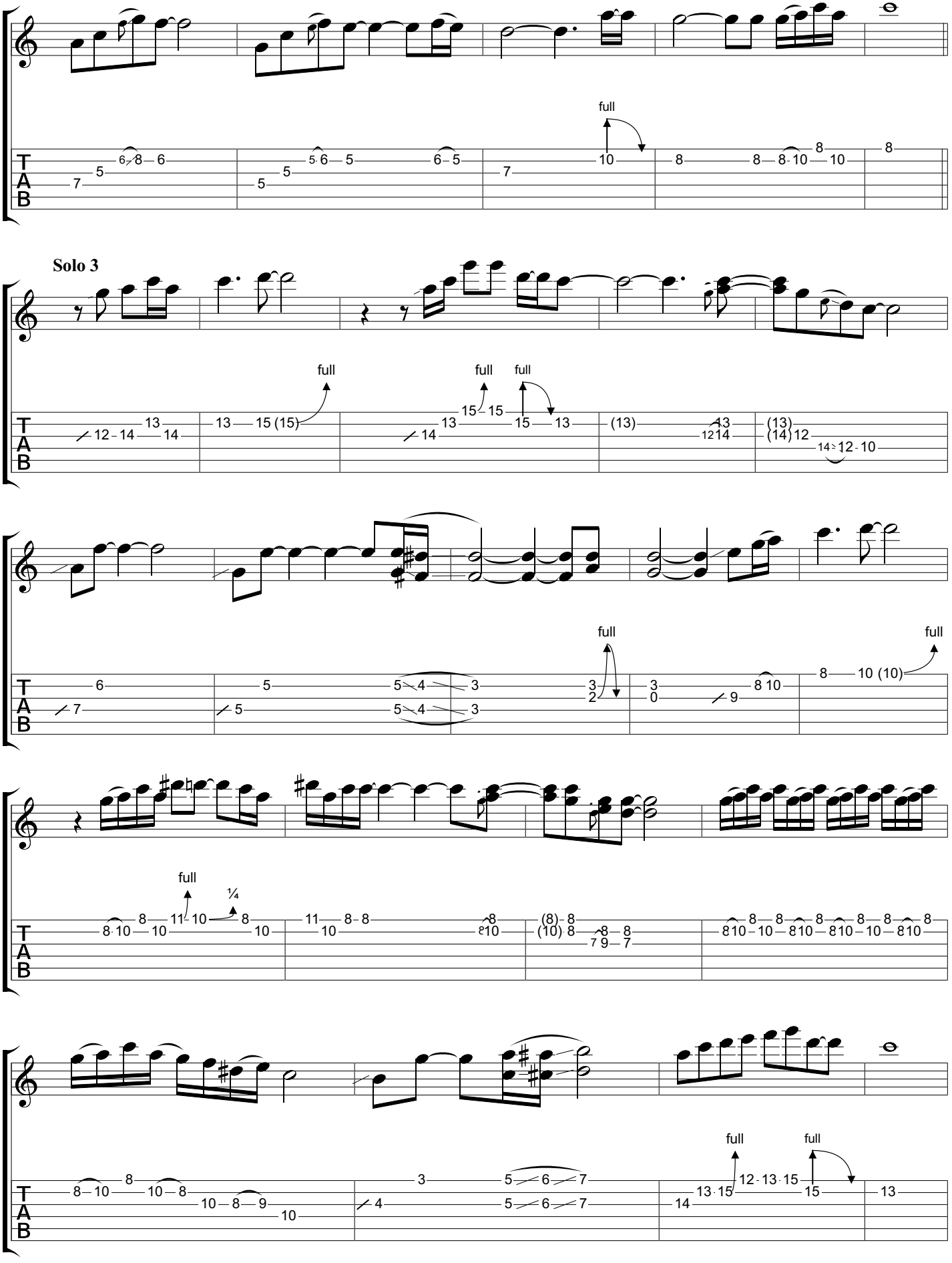
Solo 3
full
¼

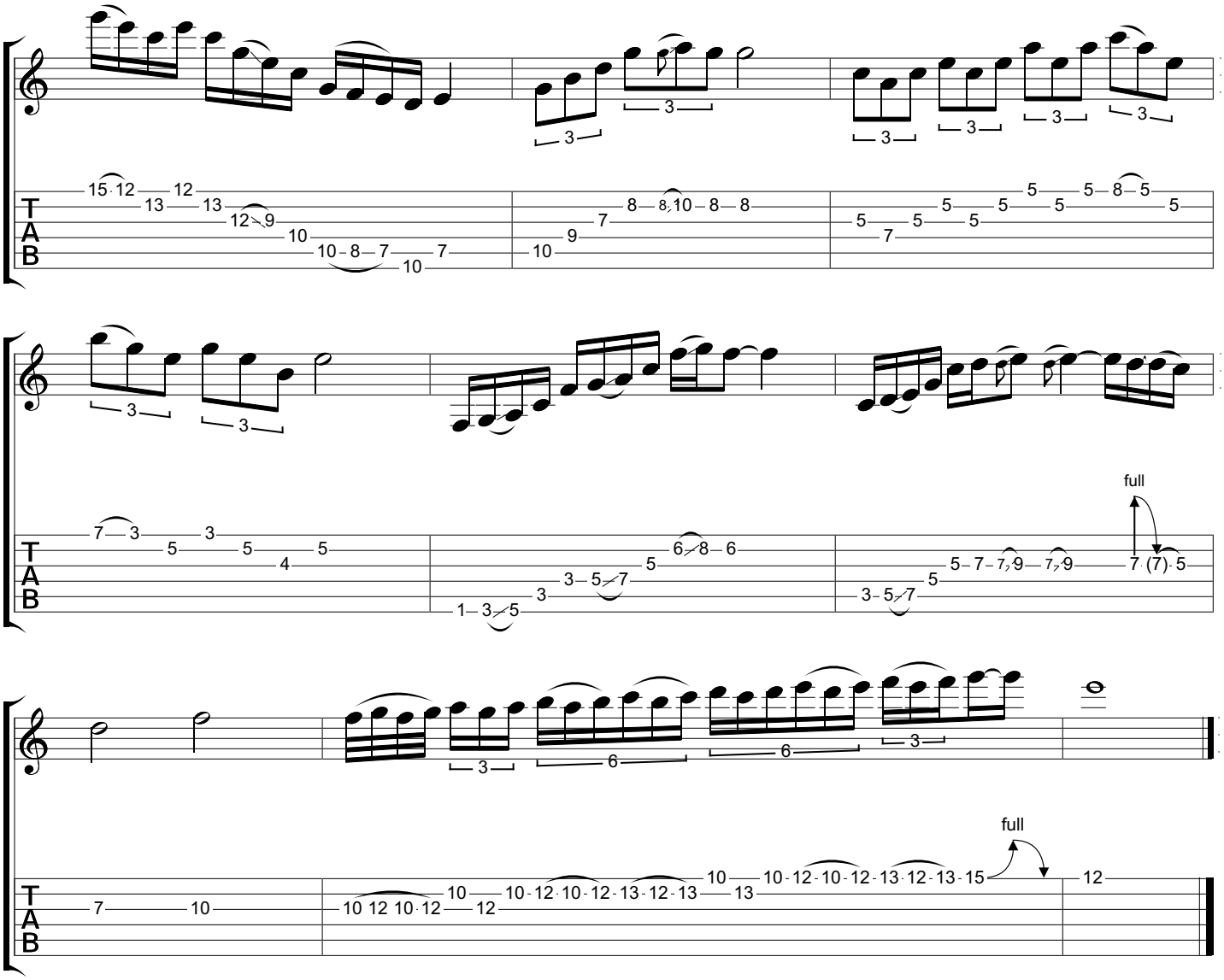
full
full