

# AMERICAN WOMAN

As recorded by The Guess Who

(From the 1970 Album AMERICAN WOMAN)

Transcribed by Breadfan\_2

Work  
Ranc  
Arra

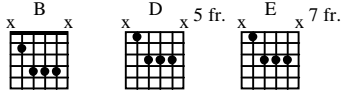

## A Intro

♩ = 90

Gtr I

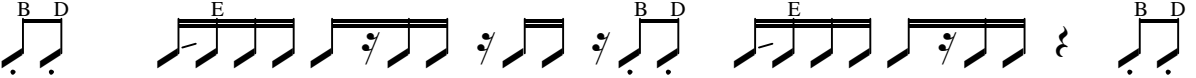

Gtr II

1/2

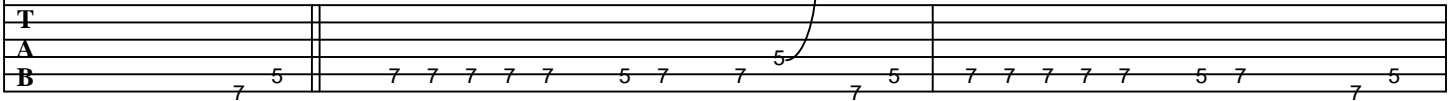

1/2

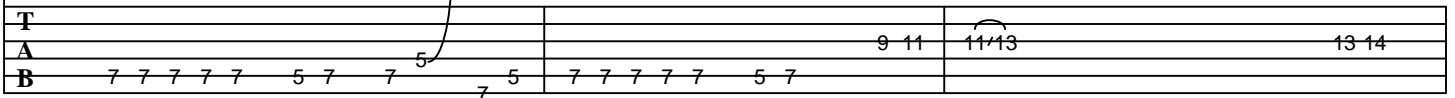

sl.

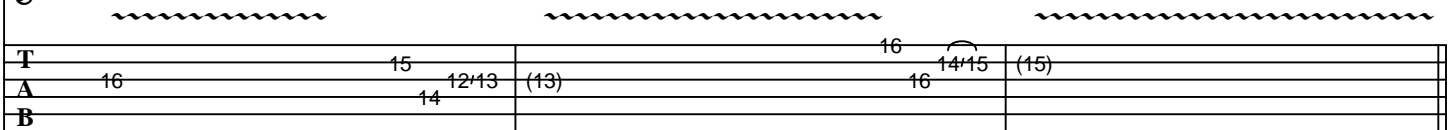
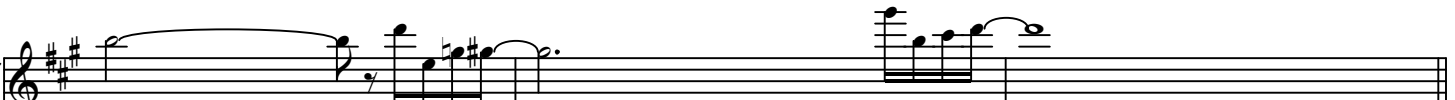

sl.

sl.

**B** Verse 1

System 2 of Verse 1. Similar to system 1, it features the same rhythmic pattern and chord progression. The bass line continues with fret numbers: 7 7 7 7 7 5 7 7 5 7 7 7 7 7 5 7 9 11. A 1/2 bar rest is marked above the 5th fret.

**C** Guitar Break

**D** Verse 2

20

T  
A  
B

**E** Guitar Solo

22

T  
A  
B

25

T  
A  
B

28

T  
A  
B

H P

P

**F Bridge**  

**G Verse 3**  

**H** Out-Chorus

H

