

PINK FLOYD ANIMALS

PIGS ON THE WING (ONE)

WATERS

Rubato

G C G C G7

If you did - n't care

C G C G

what hap - pened to me, — and I did - n't

C G7 C G C

care for you,

G A7

We would - a zig - zag our way — thru' the

A7 G C_° D7

bore-dom and pain, — oc - ca - sion - al - ly glan - cing up thru' the

G Am F D7

rain, won - der - ing which of the bug - gers to blame,

F C_° Am

And

D7 C_° G

watch-ing for pigs on the wing.

DOGS

GILMOUR-WATERS

♩ = 103

x Dm9 4th fr.

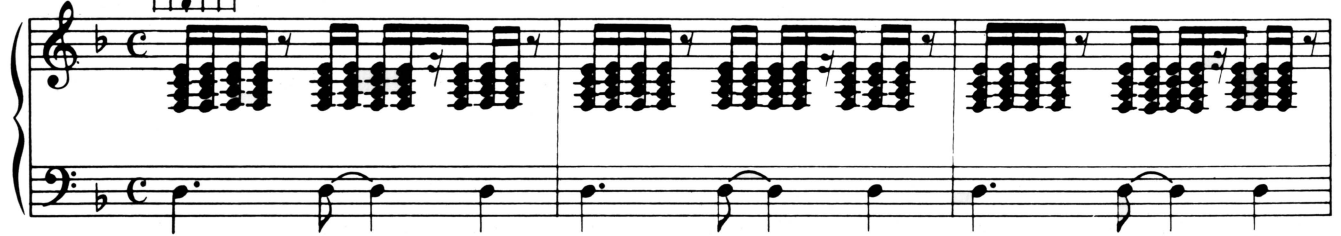

Bb

Am9sus4

x o 4th fr.

Bb7

You got - ta be cra - zy you

got - ta have a real__ need, __ Got - ta sleep on your toes, __ and

when you're on the street, __ you got - ta be a - ble__ to pick out the eas - y meat with your eyes

__ closed. Then __ mov - ing__ in sil - ent - ly,

Guitar Chord Diagrams:
 Dm9 4th fr.
 Bb
 Am9sus4 4th fr.

Bb7

down wind and out of sight, you got - ta strike when the mom - ent is right, with-out

think - ing _____

And af - ter a while, -

you can work on points of style, _____

like the

club tie

and the firm_ hand_ shake, -

a cer-tain look in the eye_ and an eas-y smile

DON'T PULL THE WOOL OVER MY EYES.

Am9sus4  4th fr.

You have to be trus - ted. —

by the

peo-ple that you lie to, —

so that when they turn their backs on you

You'll get the chance to put — the knife — in.

Guitar solo

Dm9  4th fr.

3

HOUD TO DEATH

Bb

Am9sus4
x o 4th fr.

Bb7

Bb7

Dm9
x 4th fr.

Dm9
x 4th fr.

You've got - ta keep one eye, look - ing ov - er your shoul - der

A WOLF IN SHEEPS CLOTHING

You know it's gon - na get hard - er, hard - er and hard - er as you get old - er

Am9sus4

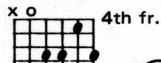

Yeah, and in the end - you'll pack up and fly down south,

B \flat 7

hide your head in the sand.

Just an - oth - er sad old - man -

Dm9 x 4th fr.

All a - lone - and dy - ing - of can - cer -

DOG EATS DOG

Bb Am9sus4 4th fr.
 Bb7 Dm
 C_° Dm
 Half tempo
 C Dm Bb
 F Eb F Eb
 Dm Dm9 4th fr
 C7 Dm A F Em

SICK AS A DOG

Chords
 Dm C₀
 Chords simile

Guitar solo ad lib.

Chords
 Bb C₀
 Chords simile

Chords
 Dm C₀
 Chords simile

Chords
 Bb C₀ chords simile Dm A F Em

And when you lose con trol,— you'll reap the har - vest you have

sown And as the fear— grows,—

PORK PIE HAT

Dm **Bb**

The bad_ blood slows and turns_ to stone_

A **Dm** **C**

And it's_ too late to lose _ the weight

Dm **C** chords simile **Bb** **C**

_ you used_ to need_ to throw a round._ So have a good drown as you

Dm **A** **F** **A** **Dm**

go down_ all a - lone_ dragged down_ by the stone.

Bb7 

Tempo I

x Dm9 4th fr. 

Got-ta ad - mit

that I'm a

lit - tle bit con - fused, —

some - times it seems to me, —

as if I'm just be - ing — used. —

Am9sus4

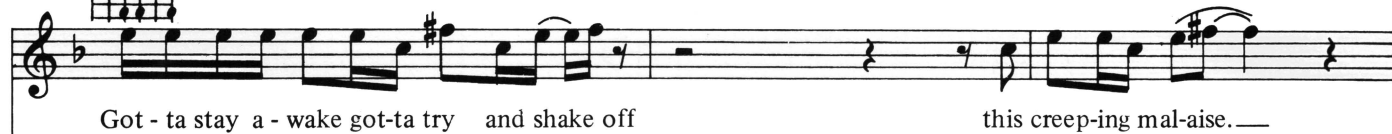
 4th fr.

Bb7

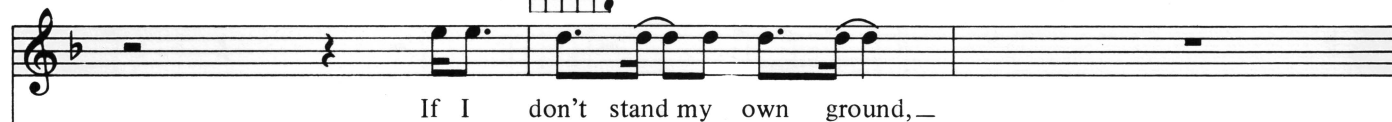
Dm9

 4th fr.

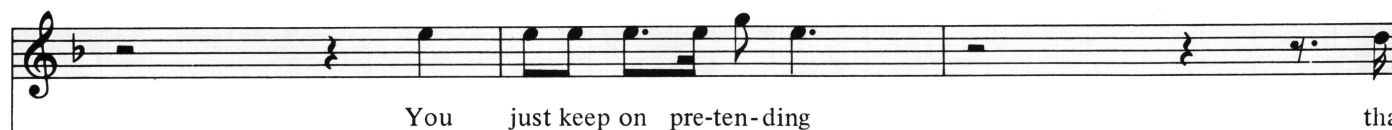
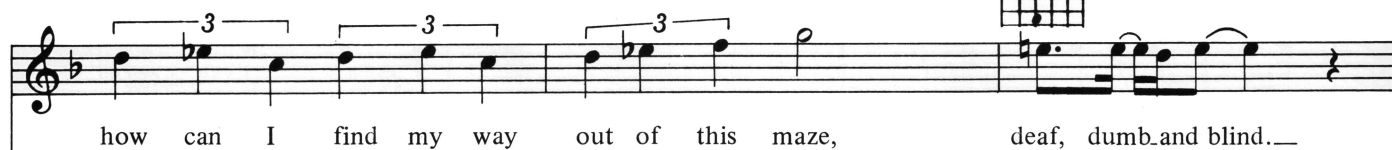
Bb

ev - 'ry one's ex-pend-a- ble—

and no one has a real friend.

Am9sus4

And it seems to you— the thing to do,—

would be to

Bb7

i - so - late—the win-ner.

And ev 'rything's done un-der the sun,—

and you be-lieve at heart ev - 'ry - one's a kil - ler

HOGGING THE ACTION

Half tempo

Who was born in a house—full of pain who was train'd not to spit—in the

fan, who was told what to do by the man, who was bro-ken by train'd per-son-nel,

Dm C Dm Bb F Eb F Eb Dm F C Dm C F C Dm C F C

DOGGER BANK

who was fit - ted with col - lar and chain who was giv - en a pat - on the back,

who was break - ing a way - from the pack, who was on - ly a strang - er at home, who was

ground down - in the end, who was found dead - on the phone, who was dragged down - by the

stone who was dragged down - by the stone.

PIGS (THREE DIFFERENT ONES)

♩ = 62

Em

C

WATERS

DOG COLLAR

Em  C 

Em  C 

Em  C  G 

Big man, pig man, — ha ha — char - ade — you are. —

Em 

You well heeled, big wheel —

IN THE DOG HOUSE

ha ha _____ char-ade you are. _____ And
 when you're hand is on your heart, _____ you're near-ly a good laugh,
 al-most a jo-ker _____ with your head down the pig-bin say-ing keep on dig-ging
 pig stain on your fat chin what do you hope to find _____ down in the pig mine.

THE DOG STAR

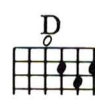
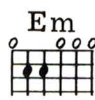

You're near-ly a laugh,— you're near-ly a laugh but you're real-ly a cry. —

chords
simile

Bus stop rat bag,— ha ha— cha-rade— you are,

You fucked up old hag,—

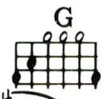

HOG WASH

Ha ha _____ char-ade_ you are. _____ You

ra- di- ate_ cold shafts of bro- ken glass, _____ you're near-ly a good laugh

Al- most worth a quick grin. _____ You like the feel of steel _____ you're hot stuff with a hat pin

and good fun with a hand gun _____ you're near-ly a laugh,--

SHEEPISH

you're near-ly a laugh but you're real-ly a cry. _____

Em C

Em D chords simile % % %

Em D Em D chords simile % % %

C Bb C Bb chords simile % %

1 % 2 Em

GONE TO THE DOGS

chords simile

%

%

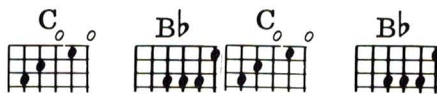

chords simile

%

1

%

2

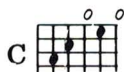

no chord

THE DOG WATCH

Em  C 

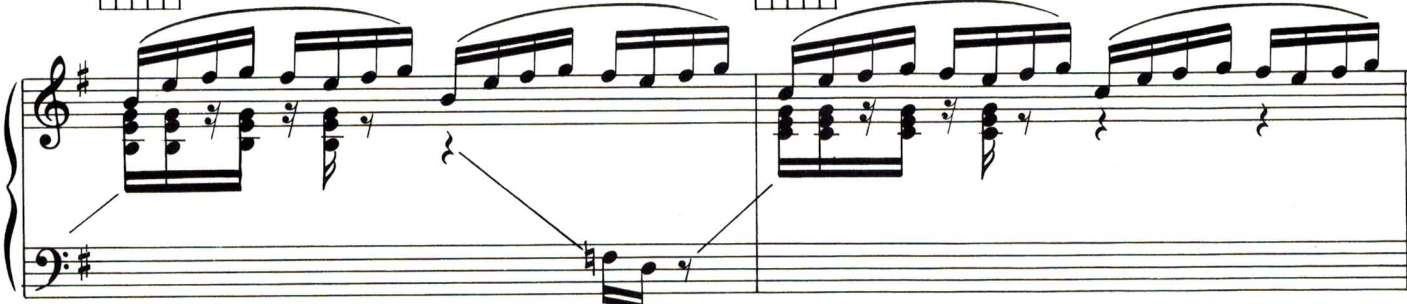

Em  C 

Em  C 

Em  C  G 

Hey— you, White house,— ha ha ——— char-ade— you are,—

LET SLEEPING DOGS LIE

You house proud town mouse,—

Ha ha ——— char-ade — you are ——— You're

try - ing to keep — our feel - ings off the street —

You're near-ly a real treat, all tight lips and cold feet. And do you feel a-bused,

You're near-ly a real treat, all tight lips and cold feet. And do you feel a-bused,

You're near-ly a real treat, all tight lips and cold feet. And do you feel a-bused,

You got - ta stem the e - vil tide, and keep it all on the in - side,

Mar - y, you're near - ly a treat, — Mar - y, you're nearly a treat — but you're real - ly a a

cry. —————

Repeat and fade

SHEEP

WATERS

♩ = 124

MAN BITES DOG

TO DOG SOMEONES FOOTSTEPS

Harm-less - ly pass - ing your time in the grass-land a - way, _____

Accompanying piano part for the first system, featuring a treble and bass staff with a 4/4 time signature.

Accompanying piano part for the second system, featuring a treble and bass staff with a 4/4 time signature.

Accompanying piano part for the third system, featuring a treble and bass staff with a 4/4 time signature.

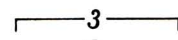

On - ly

Accompanying piano part for the fourth system, featuring a treble and bass staff with a 4/4 time signature.

DOGPADDLE

dim - ly a - ware of a cer - tain un - ease in the air, _____

Am

Em

ISLE OF DOGS

F#7  A 

You bet-ter watch out there may-be dogs_ a - bout

F#7 

Well I've looked ov-er Jor - dan and I've seen, —

A  Em 

Things are not what they seem.

RAINING CATS AND DOGS

What do you get for pre - ten - ding the dan - ger's not real. _____

Am

Em

DOG SPELLS GOD BACKWARDS

Meek and o - bed-ient you fol - low the lead - er down well trod - den cor-ri-dors—

in - to the val - ley of steel. _____

Am

Em

What a sur - prise, a look of term - i - nal shock in your

eyes, now things are real - ly what they seem,

no this is no bad dream.

Em

GOVERNMENT WATCHDOG

A DOGS LIFE

The chords and their fingerings are as follows:

- System 1:** Chord A (F#4, C#5, E5) and Chord Em (D4, F#4, A4).
- System 2:** Chord A (F#4, C#5, E5) and Chord Bm (D4, F#4, A4).
- System 3:** Chord A (F#4, C#5, E5) and Chord D (F#4, A4, C#5).
- System 4:** Chord Em (D4, F#4, A4) and Chord A (F#4, C#5, E5).
- System 5:** Chord Em (D4, F#4, A4).

The bass line consists of a continuous eighth-note pattern: D4, E4, F#4, G4, A4, B4, C#5, D5, E5, F#5, G5, A5, B5, C#6, D6, E6, F#6, G6, A6, B6, C#7, D7, E7, F#7, G7, A7, B7, C#8, D8, E8, F#8, G8, A8, B8, C#9, D9, E9, F#9, G9, A9, B9, C#10, D10, E10, F#10, G10, A10, B10, C#11, D11, E11, F#11, G11, A11, B11, C#12, D12, E12, F#12, G12, A12, B12, C#13, D13, E13, F#13, G13, A13, B13, C#14, D14, E14, F#14, G14, A14, B14, C#15, D15, E15, F#15, G15, A15, B15, C#16, D16, E16, F#16, G16, A16, B16, C#17, D17, E17, F#17, G17, A17, B17, C#18, D18, E18, F#18, G18, A18, B18, C#19, D19, E19, F#19, G19, A19, B19, C#20, D20, E20, F#20, G20, A20, B20, C#21, D21, E21, F#21, G21, A21, B21, C#22, D22, E22, F#22, G22, A22, B22, C#23, D23, E23, F#23, G23, A23, B23, C#24, D24, E24, F#24, G24, A24, B24, C#25, D25, E25, F#25, G25, A25, B25, C#26, D26, E26, F#26, G26, A26, B26, C#27, D27, E27, F#27, G27, A27, B27, C#28, D28, E28, F#28, G28, A28, B28, C#29, D29, E29, F#29, G29, A29, B29, C#30, D30, E30, F#30, G30, A30, B30, C#31, D31, E31, F#31, G31, A31, B31, C#32, D32, E32, F#32, G32, A32, B32, C#33, D33, E33, F#33, G33, A33, B33, C#34, D34, E34, F#34, G34, A34, B34, C#35, D35, E35, F#35, G35, A35, B35, C#36, D36, E36, F#36, G36, A36, B36, C#37, D37, E37, F#37, G37, A37, B37, C#38, D38, E38, F#38, G38, A38, B38, C#39, D39, E39, F#39, G39, A39, B39, C#40, D40, E40, F#40, G40, A40, B40, C#41, D41, E41, F#41, G41, A41, B41, C#42, D42, E42, F#42, G42, A42, B42, C#43, D43, E43, F#43, G43, A43, B43, C#44, D44, E44, F#44, G44, A44, B44, C#45, D45, E45, F#45, G45, A45, B45, C#46, D46, E46, F#46, G46, A46, B46, C#47, D47, E47, F#47, G47, A47, B47, C#48, D48, E48, F#48, G48, A48, B48, C#49, D49, E49, F#49, G49, A49, B49, C#50, D50, E50, F#50, G50, A50, B50, C#51, D51, E51, F#51, G51, A51, B51, C#52, D52, E52, F#52, G52, A52, B52, C#53, D53, E53, F#53, G53, A53, B53, C#54, D54, E54, F#54, G54, A54, B54, C#55, D55, E55, F#55, G55, A55, B55, C#56, D56, E56, F#56, G56, A56, B56, C#57, D57, E57, F#57, G57, A57, B57, C#58, D58, E58, F#58, G58, A58, B58, C#59, D59, E59, F#59, G59, A59, B59, C#60, D60, E60, F#60, G60, A60, B60, C#61, D61, E61, F#61, G61, A61, B61, C#62, D62, E62, F#62, G62, A62, B62, C#63, D63, E63, F#63, G63, A63, B63, C#64, D64, E64, F#64, G64, A64, B64, C#65, D65, E65, F#65, G65, A65, B65, C#66, D66, E66, F#66, G66, A66, B66, C#67, D67, E67, F#67, G67, A67, B67, C#68, D68, E68, F#68, G68, A68, B68, C#69, D69, E69, F#69, G69, A69, B69, C#70, D70, E70, F#70, G70, A70, B70, C#71, D71, E71, F#71, G71, A71, B71, C#72, D72, E72, F#72, G72, A72, B72, C#73, D73, E73, F#73, G73, A73, B73, C#74, D74, E74, F#74, G74, A74, B74, C#75, D75, E75, F#75, G75, A75, B75, C#76, D76, E76, F#76, G76, A76, B76, C#77, D77, E77, F#77, G77, A77, B77, C#78, D78, E78, F#78, G78, A78, B78, C#79, D79, E79, F#79, G79, A79, B79, C#80, D80, E80, F#80, G80, A80, B80, C#81, D81, E81, F#81, G81, A81, B81, C#82, D82, E82, F#82, G82, A82, B82, C#83, D83, E83, F#83, G83, A83, B83, C#84, D84, E84, F#84, G84, A84, B84, C#85, D85, E85, F#85, G85, A85, B85, C#86, D86, E86, F#86, G86, A86, B86, C#87, D87, E87, F#87, G87, A87, B87, C#88, D88, E88, F#88, G88, A88, B88, C#89, D89, E89, F#89, G89, A89, B89, C#90, D90, E90, F#90, G90, A90, B90, C#91, D91, E91, F#91, G91, A91, B91, C#92, D92, E92, F#92, G92, A92, B92, C#93, D93, E93, F#93, G93, A93, B93, C#94, D94, E94, F#94, G94, A94, B94, C#95, D95, E95, F#95, G95, A95, B95, C#96, D96, E96, F#96, G96, A96, B96, C#97, D97, E97, F#97, G97, A97, B97, C#98, D98, E98, F#98, G98, A98, B98, C#99, D99, E99, F#99, G99, A99, B99, C#100, D100, E100, F#100, G100, A100, B100, C#101, D101, E101, F#101, G101, A101, B101, C#102, D102, E102, F#102, G102, A102, B102, C#103, D103, E103, F#103, G103, A103, B103, C#104, D104, E104, F#104, G104, A104, B104, C#105, D105, E105, F#105, G105, A105, B105, C#106, D106, E106, F#106, G106, A106, B106, C#107, D107, E107, F#107, G107, A107, B107, C#108, D108, E108, F#108, G108, A108, B108, C#109, D109, E109, F#109, G109, A109, B109, C#110, D110, E110, F#110, G110, A110, B110, C#111, D111, E111, F#111, G111, A111, B111, C#112, D112, E112, F#112, G112, A112, B112, C#113, D113, E113, F#113, G113, A113, B113, C#114, D114, E114, F#114, G114, A114, B114, C#115, D115, E115, F#115, G115, A115, B115, C#116, D116, E116, F#116, G116, A116, B116, C#117, D117, E117, F#117, G117, A117, B117, C#118, D118, E118, F#118, G118, A118, B118, C#119, D119, E119, F#119, G119, A119, B119, C#120, D120, E120, F#120, G120, A120, B120, C#121, D121, E121, F#121, G121, A121, B121, C#122, D122, E122, F#122, G122, A122, B122, C#123, D123, E123, F#123, G123, A123, B123, C#124, D124, E124, F#124, G124, A124, B124, C#125, D125, E125, F#125, G125, A125, B125, C#126, D126, E126, F#126, G126, A126, B126, C#127, D127, E127, F#127, G127, A127, B127, C#128, D128, E128, F#128, G128, A128, B128, C#129, D129, E129, F#129, G129, A129, B129, C#130, D130, E130, F#130, G130, A130, B130, C#131, D131, E131, F#131, G131, A131, B131, C#132, D132, E132, F#132, G132, A132, B132, C#133, D133, E133, F#133, G133, A133, B133, C#134, D134, E134, F#134, G134, A134, B134, C#135, D135, E135, F#135, G135, A135, B135, C#136, D136, E136, F#136, G136, A136, B136, C#137, D137, E137, F#137, G137, A137, B137, C#138, D138, E138, F#138, G138, A138, B138, C#139, D139, E139, F#139, G139, A139, B139, C#140, D140, E140, F#140, G140, A140, B140, C#141, D141, E141, F#141, G141, A141, B141, C#142, D142, E142, F#142, G142, A142, B142, C#143, D143, E143, F#143, G143, A143, B143, C#144, D144, E144, F#144, G144, A144, B144, C#145, D145, E145, F#145, G145, A145, B145, C#146, D146, E146, F#146, G146, A146, B146, C#147, D147, E147, F#147, G147, A147, B147, C#148, D148, E148, F#148, G148, A148, B148, C#149, D149, E149, F#149, G149, A149, B149, C#150, D150, E150, F#150, G150, A150, B150, C#151, D151, E151, F#151, G151, A151, B151, C#152, D152, E152, F#152, G152, A152, B152, C#153, D153, E153, F#153, G153, A153, B153, C#154, D154, E154, F#154, G154, A154, B154, C#155, D155, E155, F#155, G155, A155, B155, C#156, D156, E156, F#156, G156, A156, B156, C#157, D157, E157, F#157, G157, A157, B157, C#158, D158, E158, F#158, G158, A158, B158, C#159, D159, E159, F#159, G159, A159, B159, C#160, D160, E160, F#160, G160, A160, B160, C#161, D161, E161, F#161, G161, A161, B161, C#162, D162, E162, F#162, G162, A162, B162, C#163, D163, E163, F#163, G163, A163, B163, C#164, D164, E164, F#164, G164, A164, B164, C#165, D165, E165, F#165, G165, A165, B165, C#166, D166, E166, F#166, G166, A166, B166, C#167, D167, E167, F#167, G167, A167, B167, C#168, D168, E168, F#168, G168, A168, B168, C#169, D169, E169, F#169, G169, A169, B169, C#170, D170, E170, F#170, G170, A170, B170, C#171, D171, E171, F#171, G171, A171, B171, C#172, D172, E172, F#172, G172, A172, B172, C#173, D173, E173, F#173, G173, A173, B173, C#174, D174, E174, F#174, G174, A174, B174, C#175, D175, E175, F#175, G175, A175, B175, C#176, D176, E176, F#176, G176, A176, B176, C#177, D177, E177, F#177, G177, A177, B177, C#178, D178, E178, F#178, G178, A178, B178, C#179, D179, E179, F#179, G179, A179, B179, C#180, D180, E180, F#180, G180, A180, B180, C#181, D181, E181, F#181, G181, A181, B181, C#182, D182, E182, F#182, G182, A182, B182, C#183, D183, E183, F#183, G183, A183, B183, C#184, D184, E184, F#184, G184, A184, B184, C#185, D185, E185, F#185, G185, A185, B185, C#186, D186, E186, F#186, G186, A186, B186, C#187, D187, E187, F#187, G187, A187, B187, C#188, D188, E188, F#188, G188, A188, B188, C#189, D189, E189, F#189, G189, A189, B189, C#190, D190, E190, F#190, G190, A190, B190, C#191, D191, E191, F#191, G191, A191, B191, C#192, D192, E192, F#192, G192, A192, B192, C#193, D193, E193, F#193, G193, A193, B193, C#194, D194, E194, F#194, G194, A194, B194, C#195, D195, E195, F#195, G195, A195, B195, C#196, D196, E196, F#196, G196, A196, B196, C#197, D197, E197, F#197, G197, A197, B197, C#198, D198, E198, F#198, G198, A198, B198, C#199, D199, E199, F#199, G199, A199, B199, C#200, D200, E200, F#200, G200, A200, B200, C#201, D201, E201, F#201, G201, A201, B201, C#202, D202, E202, F#202, G202, A202, B202, C#203, D203, E203, F#203, G203, A203, B203, C#204, D204, E204, F#204, G204, A204, B204, C#205, D205, E205, F#205, G205, A205, B205, C#206, D206, E206, F#206, G206, A206, B206, C#207, D207, E207, F#207, G207, A207, B207, C#208, D208, E208, F#208, G208, A208, B208, C#209, D209, E209, F#209, G209, A209, B209, C#210, D210, E210, F#210, G210, A210, B210, C#211, D211, E211, F#211, G211, A211, B211, C#212, D212, E212, F#212, G212, A212, B212, C#213, D213, E213, F#213, G213, A213, B213, C#214, D214, E214, F#214, G214, A214, B214, C#215, D215, E215, F#215, G215, A215, B215, C#216, D216, E216, F#216, G216, A216, B216, C#217, D217, E217, F#217, G217, A217, B217, C#218, D218, E218, F#218, G218, A218, B218, C#219, D219, E219, F#219, G219, A219, B219, C#220, D220, E220, F#220, G220, A220, B220, C#221, D221, E221, F#221, G221, A221, B221, C#222, D222, E222, F#222, G222, A222, B222, C#223, D223, E223, F#223, G223, A223, B223, C#224, D224, E224, F#224, G224, A224, B224, C#225, D225, E225, F#225, G225, A225, B225, C#226, D226, E226, F#226, G226, A226, B226, C#227, D227, E227, F#227, G227, A227, B227, C#228, D228, E228, F#228, G228, A228, B228, C#229, D229, E229, F#229, G229, A229, B229, C#230, D230, E230, F#230, G230, A230, B230, C#231, D231, E231, F#231, G231, A231, B231, C#232, D232, E232, F#232, G232, A232, B232, C#233, D233, E233, F#233, G233, A233, B233, C#234, D234, E234, F#234, G234, A234, B234, C#235, D235, E235, F#235, G235, A235, B235, C#236, D236, E236, F#236, G236, A236, B236, C#237, D237, E237, F#237, G237, A237, B237, C#238, D238, E238, F#238, G238, A238, B238, C#239, D239, E239, F#239, G239, A239, B239, C#240, D240, E240, F#240, G240, A240, B240, C#241, D241, E241, F#241, G241, A241, B241, C#242, D242, E242, F#242, G242, A242, B242, C#243, D243, E243, F#243, G243, A243, B243, C#244, D244, E244, F#244, G244, A244, B244, C#245, D245, E245, F#245, G245, A245, B245, C#246, D246, E246, F#246, G246, A246, B246, C#247, D247, E247, F#247, G247, A247, B247, C#248, D248, E248, F#248, G248, A248, B248, C#249, D249, E249, F#249, G249, A249, B249, C#250, D250, E250, F#250, G250, A250, B250, C#251, D251, E251, F#251, G251, A251, B251, C#252, D252, E252, F#252, G252, A252, B252, C#253, D253, E253, F#253, G253, A253, B253, C#254, D254, E254, F#254, G254, A254, B254, C#255, D255, E255, F#255, G255, A255, B255, C#256, D256, E256, F#256, G256, A256, B256, C#257, D257, E257, F#257, G257, A257, B257, C#258, D258, E258, F#258, G258, A258, B258, C#259, D259, E259, F#259, G259, A259, B259, C#260, D260, E260, F#260, G260, A260, B260, C#261, D261, E261, F#261, G261, A261, B261, C#262, D262, E262, F#262, G262, A262, B262, C#263, D263, E263, F#263, G263, A263, B263, C#264, D264, E264, F#264, G264, A264, B264, C#265, D265, E265, F#265, G265, A265, B265, C#266, D266, E266, F#266, G266, A266, B266, C#267, D267, E267, F#267, G267, A267, B267, C#268, D268, E268, F#268, G268, A268, B268, C#269, D269, E269, F#269, G269, A269, B269, C#270, D270, E270, F#270, G270, A270, B270, C#271, D271, E271, F#271, G271, A271, B271, C#272, D272, E272, F#272, G272, A272, B272, C#273, D273, E273, F#273, G273, A273, B273, C#274, D274, E274, F#274, G274, A274, B274, C#275, D275, E275, F#275, G275, A275, B275, C#276, D276, E276, F#276, G276, A276, B276, C#277, D277, E277, F#277, G277, A277, B277, C#278, D278, E278, F#278, G278, A278, B278, C#279, D279, E279, F#279, G279, A279, B279, C#280, D280, E280, F#280, G280, A280, B280, C#281, D281, E281, F#281, G281, A281, B281, C#282, D282, E282, F#282, G282, A282, B282, C#283, D283, E283, F#283, G283, A283, B283, C#284, D284, E284, F#284, G284, A284, B284, C#285, D285, E285, F#285, G285, A285, B285, C#286, D286, E286, F#286, G286, A286, B286, C#287, D287, E287, F#287, G287, A287, B287, C#288, D288, E288, F#288, G288, A288, B288, C#289, D289, E289, F#289, G289, A289, B289, C#290, D290, E290, F#290, G290, A290, B290, C#291, D291, E291, F#291, G291, A291, B291, C#292, D292, E292, F#292, G292, A292, B292, C#293, D293, E293, F#293, G293, A293, B293, C#294, D294, E294, F#294, G294, A294, B294, C#295, D295, E295, F#295, G295, A295, B295, C#296, D296, E296, F#296, G296, A296, B296, C#297, D297, E297, F#297, G297, A297, B297, C#298, D298, E298, F#298, G298, A298, B298, C#299, D299, E299, F#299, G299, A299, B299, C#300, D300, E300, F#300, G300, A300, B300, C#301, D301, E301, F#301, G301, A301, B301, C#302, D302, E302, F#302, G302, A302, B302, C#303, D303, E303, F#303, G303, A303, B303, C#304, D304, E304, F#304, G304, A304, B304, C#305, D305, E305, F#305, G305, A305, B305, C#306, D306, E306, F#306, G306, A306, B306, C#307, D307, E307, F#307, G307, A307, B307, C#308, D308, E308, F#308, G308, A308, B308, C#309, D309, E309, F#309, G309, A309, B309, C#310, D310, E310, F#310, G310, A310, B310, C#311, D311, E311, F#311, G311, A311, B311, C#312, D312, E312, F#312, G312, A312, B312, C#313, D313, E313, F#313, G313, A313, B313, C#314, D314, E314, F#314, G314, A314, B314, C#315, D315, E315, F#315, G315, A315, B315, C#316, D316, E316, F#316, G316, A316, B316, C#317, D317, E317, F#317, G317, A317, B317, C#318, D318, E318, F#318, G318, A318, B318, C#319, D319, E319, F#319, G319, A319, B319, C#320, D320, E320, F#320, G320, A320, B320, C#321, D321, E321, F#321, G321, A321, B321, C#322, D322, E322, F#322, G322, A322, B322, C#323, D323, E323, F#323, G323, A323, B323, C#324, D324, E324, F#324, G324, A324, B324, C#325, D325, E325, F#325, G325, A325, B325, C#326, D326, E326, F#326, G326, A326, B326, C#327, D327, E327, F#327, G327, A327, B327, C#328, D328, E328, F#328, G328, A328, B328, C#329, D329, E329, F#329, G329, A329, B329, C#330, D330, E330, F#330, G330, A330, B330, C#331, D331, E331, F#331, G331, A331, B331, C#332, D332, E332, F#332, G332, A332, B332, C#333, D333, E333, F#333, G333, A333, B333, C#334, D334, E334, F#334, G334, A334, B334, C#335, D335, E335, F#335, G335, A335, B335, C#336, D336, E336, F#336, G336, A336, B336, C#337, D337, E337, F#337, G337, A337, B337, C#338, D338, E338, F#338, G338, A338, B338, C#339, D339, E339, F#339, G339, A339, B339, C#340, D340, E340, F#340, G340, A340, B340, C#341, D341, E341, F#341, G341, A341, B341, C#342, D342, E342, F#342, G342, A342, B342, C#343, D343, E343, F#343, G343, A343, B343, C#344, D344, E344, F#344, G344, A344, B344, C#345, D345, E345, F#345, G345, A345, B345, C#346, D346, E346, F#346, G346, A346, B346, C#347, D347, E347, F#3

EVERY DOG HAS HIS DAY

GENERAL DOGS BODY

HAIR OF THE DOG

He maketh me to hang on hooks in high places, He converteth

me to lamb cutlets, for lo he hath great power and great hunger.

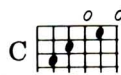

When cometh the day we lowly ones, through quiet reflection,

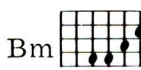

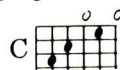

and great dedication, master the art of karate, lo we shall rise up,

And then we'll make the buggers eyes water.

NEVER LOOK A GIFT DOG IN THE MOUTH

Em

3

Bleat - ing and babb - ling we fell on his neck with a

Am

scream, _____

Em

Wave up - on wave__ of de - men - ted a - ven - gers march

cheer - ful - ly out of obs - cur - i - ty in - to the

Am

dream.

Em

GIVE A DOG A BONE

Have you heard the news,

F#7

The dogs are dead. —

A

You bet-ter stay home and do as your told,

F#7

Get out of the road — if you want to grow old.

A

DOG EARED

The musical score is for a piece titled "DOG EARED". It is written in G major (one sharp) and 12/8 time. The score consists of five systems of piano accompaniment. The first four systems feature a melody in the right hand with chords E, Bm, C#m, and D, and a bass line in the left hand. The fifth system features a melody in the right hand with chords A, Bm, C#m, and Bm, and a bass line. The score ends with a "Repeat and fade" instruction.

Chords: E, Bm, C#m, D, A

Repeat and fade

PIGS ON THE WING (TWO)

WATERS

Rubato

Chord diagrams: G, C, G, C, F

Lyrics: You know that I care,—

Chord diagrams: C, G, C, G

Lyrics: what hap-pens to you, I know that you

Chord diagrams: C, F, C, G, C

Lyrics: care for me too,

Chord diagrams: G, A7

Lyrics: So I don't feel a - lone or the

PUPPY LOVE

weight of the stone,—

now that I've— found some-where safe to

bu - ry my bone,—— and an - y fool knows—— a

dog needs a home,—— a

shel - ter—— from pigs on the wing.

Chords: G, C, D7, Am, F

Time Signature: 2/4

Key Signature: One sharp (F#)