

## Contents

Interviews	9 & 73
<b>Songs :</b>	
Wish You Were Here	25
Shine On You Crazy Diamond (Part I)	30
Shine On You Crazy Diamond (Part II)	31
Shine On You Crazy Diamond (Part III)	32
Shine On You Crazy Diamond (Part IV)	36
Shine On You Crazy Diamond (Part V)	40
Shine On You Crazy Diamond (Part VI)	43
Shine On You Crazy Diamond (Part VII)	47
Shine On You Crazy Diamond (Part VIII)	49
Shine On You Crazy Diamond (Part IX)	50
Have A Cigar	52
Welcome To The Machine	57

# Wish You Were Here

WATERS, GILMOUR

$\text{♩} = 125$

So  
How I wish

so you think you can tell  
how I wish you were here

Heav-en from hell  
We're just

two lost souls swim-ming in a fish bowl Blue skies from pain Year af-ter year

Can you tell a green field Running o-ver the same old ground. from a cold steel

G C D Am G D

© Copyright 1982 for the World by Pink Floyd Music Publishers Limited, 27 Noel Street, London W1.  
All rights reserved. International Copyright Secured.

rail \_\_\_\_\_ a smile from a veil, \_\_\_\_\_  
 What have we found \_\_\_\_\_ the same old fears \_\_\_\_\_

C Am

Do you think you can tell \_\_\_\_\_ And did they get you to trade  
 Wish you were here \_\_\_\_\_

G

your he - roes for ghosts,

C D

hot ash - es for trees, \_\_\_\_\_ hot air for a cool \_\_\_\_\_

Am

breeze, cold com-fort for charge

G D

And did you ex-change a walk on part in the war

C

for a lead role in a cage

Am G

Em

Em G

Em A

Em A

Da da da da da da da da da da

G

*Repeat and fade*

# Shine On You Crazy Diamond (Part I)

WRIGHT, WATERS, GILMOUR

© Copyright 1982 for the World by Pink Floyd Music Publishers Limited, 27 Noel Street, London W1.  
All rights reserved. International Copyright Secured.

# Shine On You Crazy Diamond (Part II)

GILMOUR, WATERS, WRIGHT

Rubato

Gm Dm

Cm

Gm Dm

Cm Dm

Gm Dm

Segue

© Copyright 1982 for the World by Pink Floyd Music Publishers Limited, 27 Noel Street, London W1.  
All rights reserved. International Copyright Secured.

# Shine On You Crazy Diamond (Part III)

WATERS, GILMOUR, WRIGHT

Rubato

Gm

A Tempo ♩ = 142

C

© Copyright 1982 for the World by Pink Floyd Music Publishers Limited, 27 Noel Street, London W1.  
All rights reserved. International Copyright Secured.

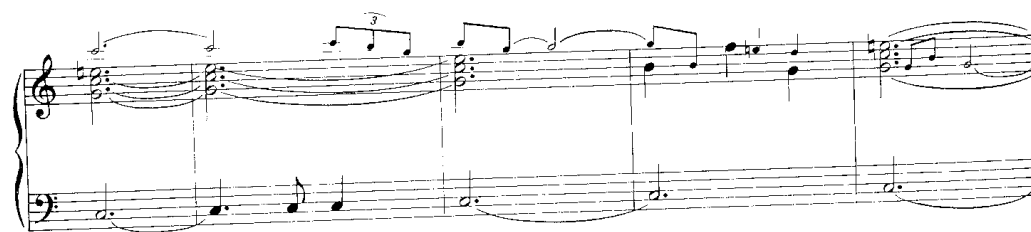
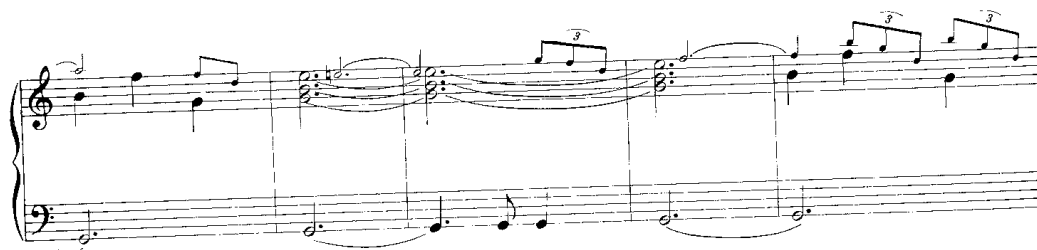
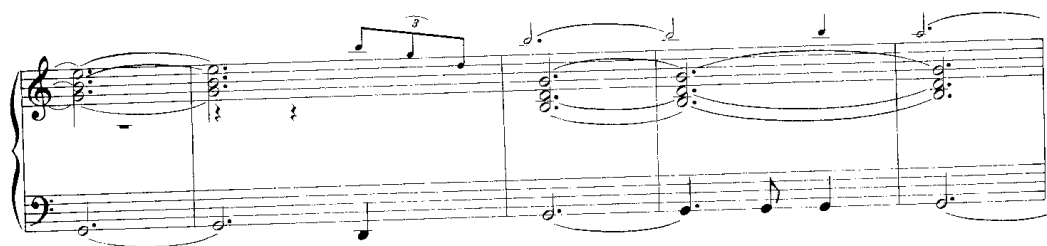
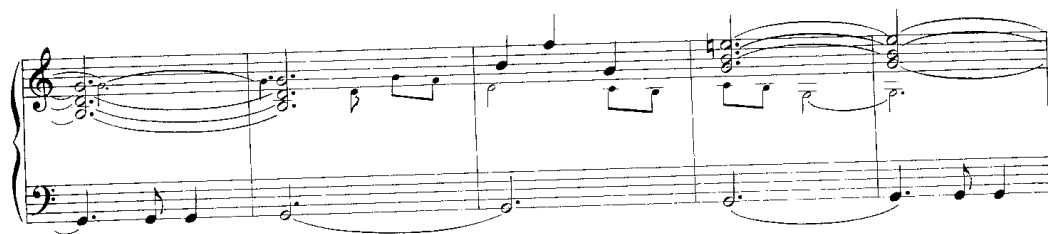

C

Gm

Chord labels and other markings are present below the staves:

- System 2: Eb, D
- System 3: Gm, Gm/F#
- System 4: Gm/F, Gm/E, Eb
- System 5: D, Ebdim, D, Segue

# Shine On You Crazy Diamond (Part IV)

GILMOUR, WRIGHT, WATERS

$\text{♩} = 142$

Gm

Cm

Gm

© Copyright 1982 for the World by Pink Floyd Music Publishers Limited, 27 Noel Street, London W1.  
All rights reserved. International Copyright Secured.

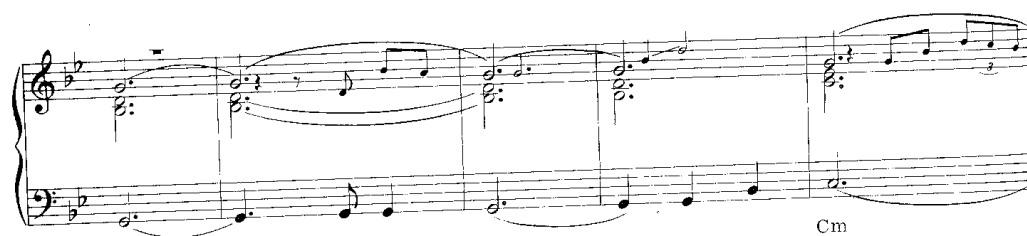
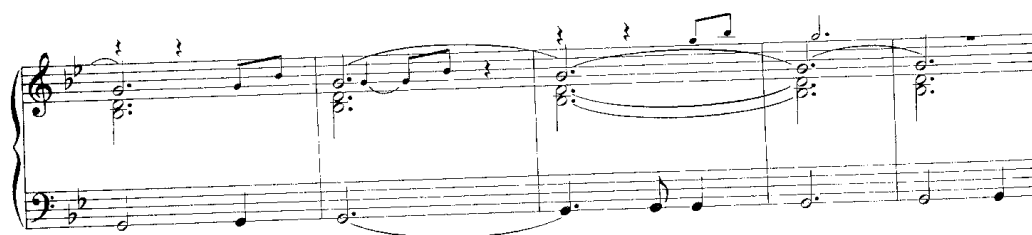

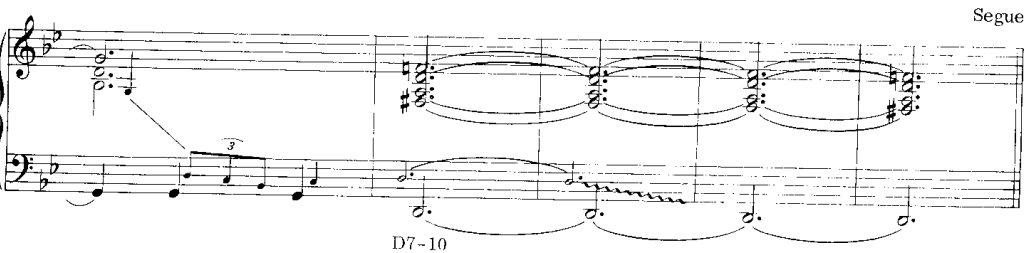
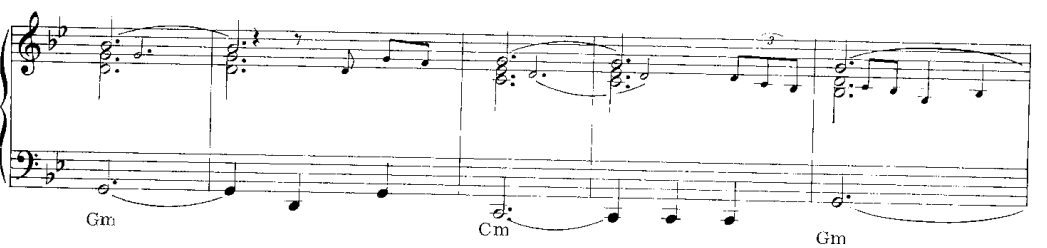
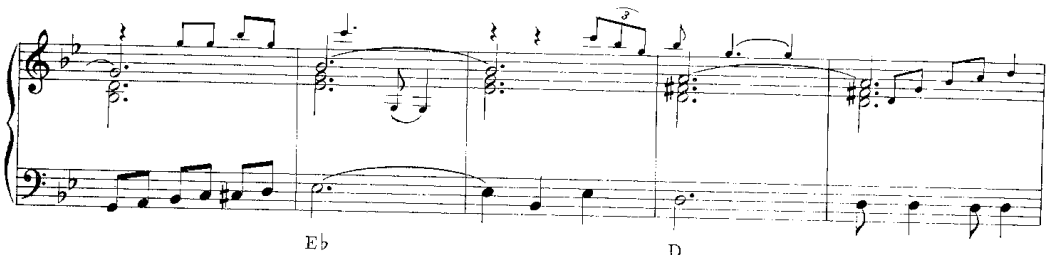

Segue

D7-10

# Shine On You Crazy Diamond (Part V)

WATERS

$\text{♩} = 142$

Re-member when you were young  
reach-ed for the se-cret too soon

you  
you

Gm Gb

shone like the sun } Shine on you  
cried for the moon }

Bb Eb Eb/D

cra - zy dia - mond

Cm Cm/Bb F

Now there's a look in your eyes  
Threatened by shad-ows at night

Like black  
And ex -

Gb

© Copyright 1982 for the World by Pink Floyd Music Publishers Limited, 27 Noel Street, London W1.  
All rights reserved. International Copyright Secured.

holes in the sky — } Shine on you  
posed in the light — }

Bb Eb Eb/D

cra - zy dia - mond You were  
Well you

Cm Cm/Bb F

caught on the cross fire of child-hood and star - dom blown on the  
wore out your wel - come with ran-dom pre - cis - ion, rode on the

Gm Gm maj7/F# Gm7/F

steel breeze, Come on, you tar - get for  
steel breeze, Come on, you rav - er, you

C-9 Eb

far - a - way laugh - ter, Come on, you strang - er, you le - gend, you  
se - er of vi - sions, Come on, you paint - er, you pip - er, you

Edim Bb/F Dm

1 *Instrumental* 3  
mart - yr and shine!  
prison - er and

D7 Gm Gb

Bb Eb Eb/D Cm

2 Segue  
you shine!

Cm/Bb F Gm

## Shine On You Crazy Diamond (Part VI)

WRIGHT, WATERS, GILMOUR

$\text{♩} = 136$

© Copyright 1982 for the World by Pink Floyd Music Publishers Limited, 27 Noel Street, London W1.  
All rights reserved. International Copyright Secured.

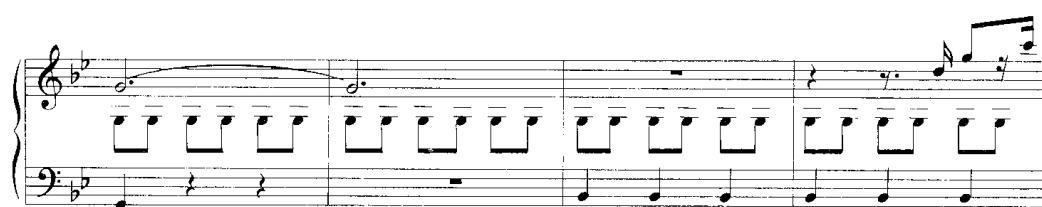
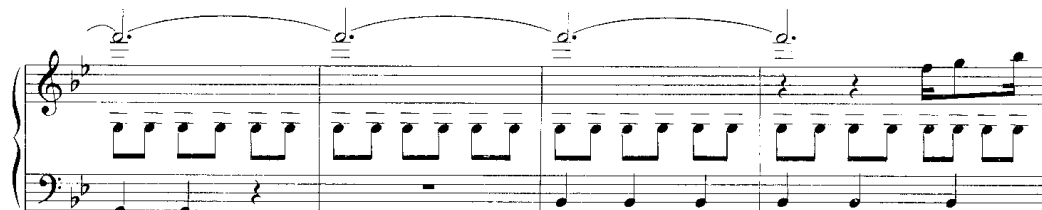
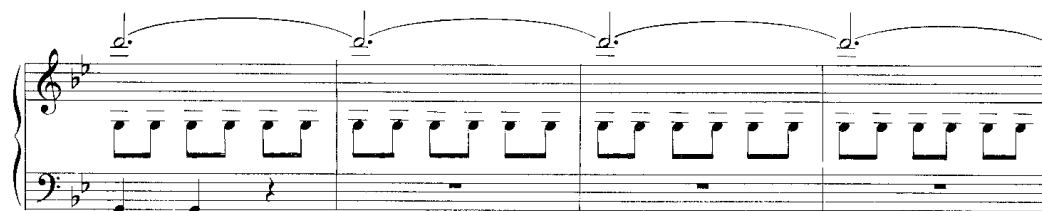
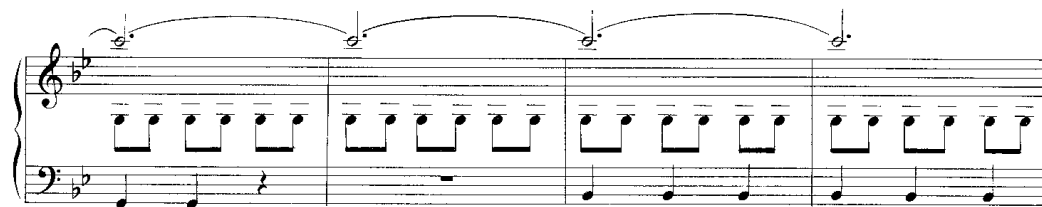

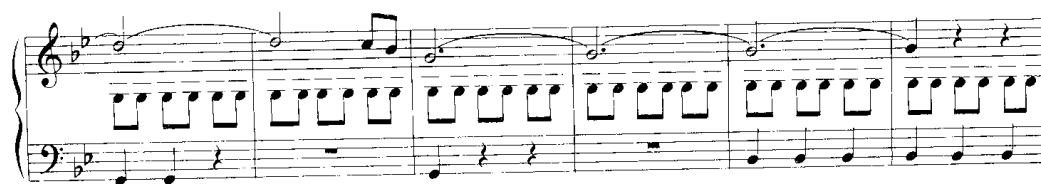
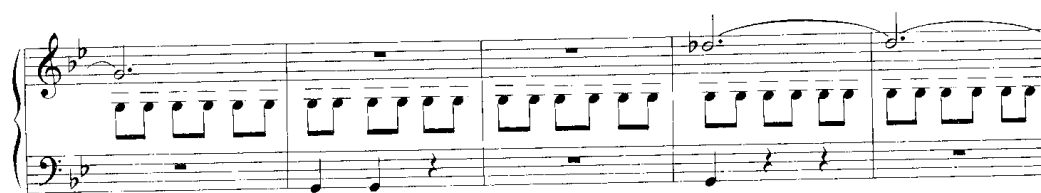
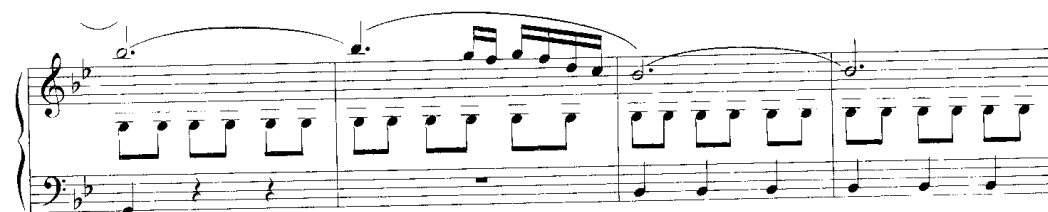
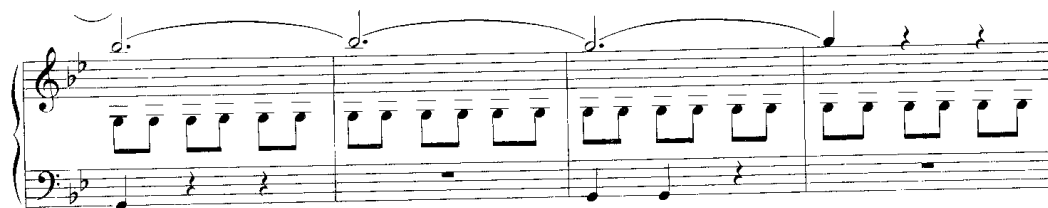

Third system of piano music. The right hand features a melodic line with slurs. The left hand has a simple accompaniment. A chord symbol **D7** is written below the bass line.

Fifth system of piano music. The right hand features a melodic line with slurs. The left hand has a simple accompaniment. A chord symbol **Gm** is written below the bass line. Above the system, the text *Continue faster* and  $\text{♩} = 95$  is written. Below the system, the text *Segue* is written.

# Shine On You Crazy Diamond (Part VII)

WATERS, GILMOUR, WRIGHT

$\text{♩} = 142$

No - ho - dy knows where you are

Gm

How near or how far.

G $\flat$  B $\flat$

Shine on you cra - - zy dia - mond,

E $\flat$  E $\flat$ /D Cm Cm/B $\flat$  F

Pile on — ma - ny more —

© Copyright 1982 for the World by Pink Floyd Music Publishers Limited, 27 Noel Street, London W1.  
All rights reserved. International Copyright Secured.

lay-ers And I'll be join - ing you there,

Gb Bb

Shine on you cra - zy dia - mond

Eb Eb/D Cm Cm/Bb F

And we'll bask in the sha - dow of

Gm

yes-ter-day's tri - umph, sail on the steel breeze

Gm/F# Gm/F C-9

Come on, you boy child, you win - ner and los - er, Come on you

min - er for truth and de - lus - ion and shine!

*Instrumental break*

Chords: Eb, Edim, Bb/F, Dm, D7, Gm

## Shine On You Crazy Diamond (Part VIII)

GILMOUR/WRIGHT/WATERS

$\text{♩} = 92$

Chord: Gm

*Repeat to fade  
(ad lib. on theme)*

© Copyright 1982 for the World by Pink Floyd Music Publishers Limited, 27 Noel Street, London W1.  
All rights reserved. International Copyright Secured.

# Shine On You Crazy Diamond (Part IX)

WRIGHT

$\text{♩} = 90$

Gm Bbm

/Eb

Cm /A /G

D F# D7

Gm Bbm Fm

© Copyright 1982 for the World by Pink Floyd Music Publishers Limited, 27 Noel Street, London W1.  
All rights reserved. International Copyright Secured.

Chord symbols present in the systems:

- System 1: /Eb, Cm
- System 2: /A, /G, D, /F#, D7
- System 3: Gm, Bbm
- System 4: Fm, /Eb
- System 5: Cm, /A, /G, D
- System 6: F#, D7, G

# Have A Cigar

WATERS

$\text{♩} = 66$

Em

Em D/F# G C C G D/F#

Em Em D/F# G C

D G

© Copyright 1982 for the World by Pink Floyd Music Publishers Limited, 27 Noel Street, London W1.  
All rights reserved. International Copyright Secured.

Em

Come in here dear boy have a ci - gar - you're gon - na go far,  
We're just knocked out, We heard a - bout the sell out,

Em

You're gon - na fly high, You're nev - er gon - na die, you're gon - na  
You've got - ta get an al - bum out, you owe it to the peo - ple, we're so

C

make it if you try, they're gon - na love you,  
hap - py we can hard - ly count,

D Em

Well I've al - ways had a deep respect and I mean that most sin - cere -  
Ev - ry bo - dy else is just green

Em

- ly Have you seen the chart? The band is just fan - tas - tic that is  
It's a hell - u - va start - it could be

real - ly what I think oh by the way, which one's pink?}  
made in - to a mon - ster if we all pull to - geth - er as a team.}

C D Em

And did we tell you the name of the game

C D Em

boy, We call it "Rid-ing the the— gravy

C D

train"

G C

G G F# F# F Em

2 Gtr. solo repeat ad lib.

Em D/F# G C

C G D/F# Em

Em D/F# G C

D G

Em to fade ad lib.

# Welcome To The Machine

WATERS

$\text{♩} = 138$

*Repeat ad lib.*

Em Cmaj7

Em

Wel - come my son Wel - come To the ma - chine

Em Cmaj7

Em

© Copyright 1982 for the World by Pink Floyd Music Publishers Limited, 27 Noel Street, London W1.  
All rights reserved. International Copyright Secured.

[illegible]

been.

Em

You've been in the pipe line fill-ing in time

Cmaj7

Pro - vi - ded with toys — and scouting for boys —

Em

You bought a guitar to pun-ish your ma

C

And you did - n't like school And you know you're no - bo-dy's fool

Em

So wel - come

Cmaj7

to the ma - chine

Em

Em

Cmaj7

Em

Em

Cmaj7

Em

Em

Cmaj7

Em

Cmaj7 Em

Cmaj7 Em

Em

Cmaj7

Em

Wel - come \_ my son wel - come \_

Em Cmaj7

to \_ the ma - chine \_

Em

What did \_ you dream                      It's all \_right we

C                      A

told you what \_ to                      dream.

Em

You dreamed of a big \_ star.

Cmaj7

He played a mean \_gui-tar \_                      He

Em

al-ways ate in the steak bar, He loved to drive in his Jag-

- uar, So wel - come

to the ma-chine

*ad lib. synth.*

*Repeat and fade ad lib.*

C

Em

Cmaj7

Em

Em