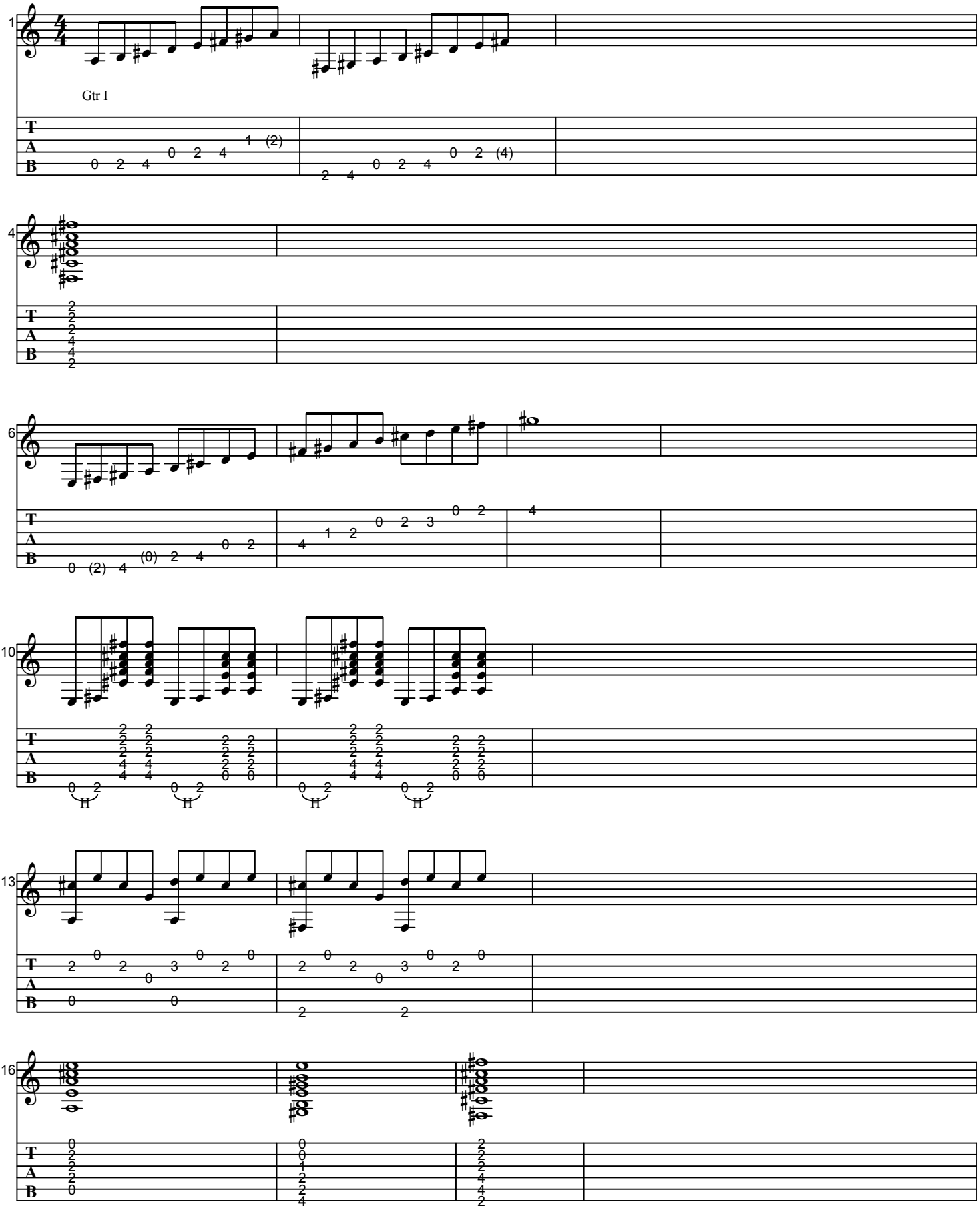
Gtr I